The Chelsea Standard

CHELSEA, MICHIGAN, THURSDAY, MARCH 12, 1925.

VALENTINE'S
VALSPAR
The Varnish That Won't Turn White

...me to use Valspar, the best ...Varnish, Varnish Stains or ...mels.

...3 Cakes Palmolive Soap 29c
With one cake free.

...ENRY H. FENN
"Try the Drug Store First"

...arden Seeds

...ith indoor, or hot bed seeding, such as to... cabbage, celery, lettuce and onions, also ...flowers and other early flower seeds.

...have these in BULK and in large 5c packages. ...grass seed, grade A—the best money can buy

...old Tavern Coffee

...Red Band, Premier, Castle and Chef.

...have a few Eureka Vacuum Cleaners with free ...attachments left. Better get one for that spring ...house cleaning—our terms are easy, pay for it as ...please.

...B. SCHNEIDER & CO.
Phone 56
"Buy the Best, and Forget the Rest"

New Spring Millinery

Our display of New Spring Millinery Goods is complete with all of the latest modes and color effects of the season

You are cordially invited to call and inspect the new goods.

Miller Sisters

...OLMES & WALKER

ARROW
R.R. RAIL SECTION FENCE POSTS
T-STEEL

Special Announcement
To Farmers

The new Arrow Steel Fence Post made by American Steel & Wire Company is now ready for your inspection.

It is built on the railroad rail principle

It will not bend, twist, buckle or work loose. The new patented anchor plate packs the dirt as you drive it into the ground

We have a good stock. See us before you buy fence posts.

American Fencing None Better

...OLMES & WALKER
...eat You Right
Phone 35

VILLAGE ELECTION HELD ON MONDAY

Warren R. Daniels Wins Third Term As Village President; Light Vote Cast.

At the Chelsea village election held Monday the entire Independent ticket was elected. The vote was about fifty per cent of the registered list.

The result is as follows, the Independent party candidates appearing first and the People's party second:

President—
Warren R. Daniels 211 37
John L. Fletcher 174
Clerk—
Paul C. Maroney 249 113
Eugene P. Steiner 136
Treasurer—
Albert E. Winans 208 31
Herbert Loeffler 177
Trustees—
Geo. W. Palmer 193
Edwin Koebbe 167
Edwin H. Chandler 218
Fred Broesamle 139
Joseph Mayer 158
Jacob Hummel 123
Assessor—
John B. Cole 256 126
Emanuel Feldkamp 130

TRACTOR CLINIC HELD HERE FRIDAY AFTERNOON

Under the supervision of the Ford Motor Co. and the Palmer Motor Sales a tractor clinic was held here last Friday.

The features were special moving pictures on the development of Fordson tractor, also a special film developed by the Oliver chilled plow works, showing corn actually sprouting. These views were taken with a microscope attachment and required eight days of actual photography night and day. 4,000 feet of film was used. Another interesting feature was the manufacture of Ford cars and tractors from the iron ore to the finished product.

The films were shown in the Princess theatre at 3 o'clock and the place was filled to its capacity. About 200 pupils were present from the public and St. Mary schools.

The speakers for the event were Mr. Hunt, field expert, Mr. Jackson, truck division, William Ford, a brother of Henry Ford and D. H. Millard.

AN EPIC OF WEST IS JAMES CRUZE'S FINE PRODUCTION

"The Covered Wagon" Bristles With Dramatic Scenes That Thrill.

A magnificent epic of the early west is Jades Cruze's latest Paramount production. "The Covered Wagon," which will be the feature at the Princess 3 days, Tuesday, Wednesday and Thursday, March 17, 18, 19. This is a picturization of Emerson Hough's new novel of the same name, and it is said to be one of the greatest photoplays ever seen on the screen.

The features embraced in this story are many and varied and include among others, the start of 350 covered wagons from Westport Landing (now Kansas City), in 1848. The terrors of fording freshet rivers, prairie fires and the like are depicted with great realism. A buffalo hunt is one of the most exciting scenes. Old Fort Bridger, with a night attack and fight by day with Indians, is shown. The dividing of the trails to Oregon and California at old Fort Hall, a touch of the gold fever in California, magnificent mountain shots and a culmination of the romance with the establishment of one of the first homesteads in Oregon these are all incidents in a picture that bristles with big scenes.

Such historical characters as Kit Carson, Jim Bridger and Bill Jackson, scouts and typical western characters, are portrayed in the Paramount screen version of the novel which is conceded to be one of the most notable literary achievements of the present decade.

The various roles are in the hands of well known screen players. The leading man is J. Warren Kerrigan, and the leading woman is Lois Wilson. Alan Hale is the villain. Others in the cast include Tully Marshall, Ethel Wales, Charles Ogle and John Fox. Jack Cunningham adapted the novel to the screen.

LAFAYETTE GRANGE PASSES RESOLUTION

At the regular meeting held March 5, 1925 by Lafayette Grange number ninety-two the following resolution was passed:

Be it resolved that Lafayette Grange number ninety-two is opposed to the consolidation of our rural schools but that it is in favor of improving the one room rural schools so that they will all be up to the grade of standard rural school. Be it further resolved that a copy of this resolution be sent to our Pomona Master and to the County School Commissioner and Chelsea Standard.

Mary Gage, Master.
Geo. T. English, Sec.

LYNDON DEMOCRATIC CAUCUS

Democrats of Lyndon township will meet at town hall, Lyndon, Saturday, March 14, at 2 o'clock p. m. to nominate candidates for township offices ... transact such other business ... the meeting ...

"THE WILD ROSE" PLAYS TO CAPACITY HOUSE

Friday evening, members of the high school and the 8th grade presented "The Wild Rose." At 8 o'clock the curtain rose on a formal drawing room, in Rose McCloud's city home, in which several maids were busy, arranging roses. Bobbie, a musical boy, and the newspaper reporters, furnished laughs which made the audience anxious for the second act.

The curtain raised a second time, a month later, on a beautiful country scene. Roses were growing everywhere and everyone was apparently happy except Bobbie, who could not escape the love of Mrs. Fussy. "Rose Wilde," "Rose Bug" and "Rose Mary" created an interesting situation but one of the adoring debutantes "let pussy out of the bag, alright, alright."

The second act ended with everyone happy—for various reasons.

The cast was composed of: Rose McCloud, a popular young society belle, Norma Pittsley; Mary Forsythe, her secretary and friend, Ruth Brooks; Mrs. Fussy, her housekeeper, Florence Schmidt; Lady Grey, an eccentric playwright, Ruth McClure; Miss Writemup, Helen Lambert, and Miss Putemdown, Oleta Hutzel, reporters; debutantes, Dora—Mildred White, Flora—Bernice Evans, Molly—Helen Dancer. Polly—Luella Cox, Miss Talkalot, a suffragette—Celesta Alber; Mrs. Doingood, a charity worker, Doris Foster; Madame Sewseams, a dressmaker, Edna Goetz; Madame Feathertop, a milliner, La Reine McLaughlin; Madame Smellsweet, a perfumer, Glenn Gage; Bobbie, the buttons, Mae Hamp; maids, Alberta Winans, Grace Brinson, Thelma Bahnmiller, Dorothea Steiner, Marian Page, Deloris Hamp, Evelyn Bohnet, Oleta Seitz, Ruth Freeman, Ruth Vogel and Janette Naekel.

George Atkinson furnished the entertainment between acts with a little magic, and a comic sketch.

A great deal of the success of the play is owed to Mrs. Etzler, who directed and to Miss Voght, who trained the chorus girls up to the time she was taken sick.

JOHN T. LUCHT PASSED AWAY WEDNESDAY MORNING

John T. Lucht was born in Germany, September 15, 1857, and died at his home on Railroad street, Chelsea, Wednesday morning, March 11, 1925.

When he was 23 years of age he came to this country, and settled in Washtenaw county, which has been his home since that time and for the last 39 years had resided on the farm in Lima, and Chelsea.

He was united in marriage with Miss Augusta Miller, April 27, 1882. After their marriage they resided on a farm in Superior for two years and then moved to their farm at Four Mile Lake.

Surviving Mr. Lucht are his widow; a son, Otto Lucht of Lima township; four daughters, Mrs. John Steuckermann of Dexter, Mrs. Harry Stoffer of Lima, Mrs. Mary Eschelbach and Mrs. Henry Merkel, both of Chelsea; one brother, Fred Lucht of Ann Arbor, and one sister, Mrs. Augusta Flateau of Minnesota.

The funeral will be held from the home, probably on Saturday. Rev. P. H. Grabowski will officiate. Burial in Oak Grove cemetery.

CAVANAUGH LAKE GRANGE

Cavanaugh Lake Grange will meet Tuesday, March 17 at the home of Mr. and Mrs. Herbert Harvey. Meeting will be opened at 2 p. m. After the business meeting the following program will be given:

Song.
Roll call—My favorite vegetable and my favorite flower.
Reading—Mrs. Walter Riemenschneider.
Topic—When are we the government? Opened by H. Harvey.
Planting the garden for vegetables the year through. Opened by Mrs. Chas. Riemenschneider.
Old fashioned spelling match.
Closing song.
Scrub lunch.

NORTH SYLVAN GRANGE

The North Sylvan Grange will meet Friday evening at the M. E. church basement. At 7:00 o'clock a scrub lunch supper will be served. Program:

Song—Grange.
Roll call—Conundrums.
Reading—Mrs. Risley.
Solo—Mrs. Lesser.
Closing song—Grange.

NOTICE

We wish the euchre players of the various lodges to take particular notice to the change of the date of our next party, due to the mingling of the Lyceum Course and our card party we will have our seventh party tonight at the Masonic hall at 7:30 p. m. All euchre players take notice to this change.

Committee.

DEMOCRAT CAUCUS

The Democrats of Lima will meet in caucus at the Lima Town Hall on March 14, at 3 o'clock p. m., for the purpose of placing in nomination candidates for the various township offices and for the transactions of ... properly come ...

CELEBRATE EIGHTH ANNIVERSARY WEDNESDAY

Members of Chelsea Lodge and Rebekahs Served Banquet at M. E. Church.

The members of Chelsea Lodge, No. 101, I. O. O. F. and the Rebekah Lodge, held their eighth anniversary banquet of the organization of the lodges here on Wednesday evening and the event will long be cherished in the memory of every member of both organizations.

A number of the members of the order from Jackson, Ann Arbor, and Milan were present. After the close of the Lodge meeting the members marched to the M. E. church where the banquet was served to about 125 people. The Rebekahs had charge of the feast and all who partook were loud in their praise.

The program follows:

Toastmaster—N. W. Laird, P. G.
Invocation—Rev. C. S. Risley.
Music—Chelsea High School Orchestra.
Reading—Who Are the I. O. O. F.? Helen Schatz.
Toast—Who Killed the Lodge? Theo. Bahnmiller, N. G.
Music—Georgia Smith.
Toasts—Three Links.
"Friendship"—Roy French, P. G.
"Love"—Rev. C. S. Risley, P. G.
"Truth"—A. B. Sutton, P. G.
Music—Quartet—Four Odd Fellows.
Toast—Sisterhood—Nellie E. Laird, N. G.
Solo—George Atkinson.
Music—Georgia Smith.
Address—Grand Lodge Secretary Fred Rogers.

Mr. Bennett, Supt. of the Home in Jackson, gave a short talk.

America.

BOY SCOUTS BUILD BIRD HOUSES IN 3-WEEKS CONTEST

Approximately twenty bird houses are on display in the Chauncey Freeman store window this week, built by members of the Chelsea Boy Scout troop during the last three weeks. Following appropriation by the Kiwanis club of money enough to purchase the lumber of which they are built, the Scouts constructed an excellent representation of patterns for the use of feathered friends. On Monday evening workmanship of the houses was judged and Frederick Steiner awarded first, Claude Rogers second, Carl Risley third, and Ellwood Beerbower fourth.

Prizes for the three best houses have been offered by the Kempf Commercial & Savings Bank, and the Farmers & Merchants Bank, of Chelsea.

LIFE-LONG RESIDENT OF SYLVAN PASSES AWAY

Miss Margaret Keelan was born in Chelsea, May 4, 1855, and died at her home on West Middle street, Chelsea, Wednesday, March 11, 1925.

Her entire life had been spent in Sylvan. She was united in marriage with Patrick Smith April 26, 1887. Mr. Smith died December 14, 1924. Most of their married life was spent on their farm in Sylvan and they moved to Chelsea about a year ago. Mrs. Smith was a member of St. Mary's church.

She is survived by one nephew and four nieces.

The funeral will be held Friday morning from St. Mary's church, Rev. Father Fallon conducting the services. Burial Mt. Olivet cemetery.

HARP NOVELTY COMPANY WILL APPEAR MARCH 19

Those who attend the next number on the local Lyceum course, given under the auspices of the Congregational Brotherhood and St. Paul's Evangelical League, Thursday evening, March 19, at town hall, will have an opportunity of being entertained by the popular Harp Novelty Company.

The four young ladies, who compose the company, give a delightful program. All are talented instrumentalists, combining in their varied numbers the music of the harp, cello, violin clarinet and piano accordion. The program ranges from strictly classical selections to the lighter and more popular airs, and every number is ably and artistically interpreted.

Humorous readings form a particularly pleasing part of the program.

The popularity of the Harp Novelty Company has been attested to wherever it has appeared. This is due not only to the real musicianship of its members, but to the fact that they are entertainers par excellence as well, presenting a program of marked variety and charm.

P. T. A. WILL HOLD MEETING THURSDAY, MARCH 19

The next meeting of the P. T. A. of district No. 5 fr. will be held at the home of Mr. and Mrs. Henry Heim on Thursday evening March 19. The program will be as follows:

...ch jokes.
...for a Penny.
...ly one of the members.
...by the school chil...

FREEMAN'S
Are Selling

Palm Olive Soap, 4 bars for 29c
3 bars Flake White Soap, 1 box large Flake White Soap Chips, 1 bar Jap Rose Soap, 1 necklace, all for 49c
Large Gold Dust 29c
Jello, all flavors, each 10c
Large Grapefruit, 4 for 25c
Sweet Oranges, 2 dozen for 47c

LEAF LETTUCE, HEAD LETTUCE, FRESH SPINACH, FRESH TOMATOES, GREEN ONIONS

Let us show you our "Mother's Day" special—something that will be worth your time and will please mother.

Fancy Assorted Chocolates, rich cream centers, pound 40c

FREEMAN'S
"The Busy Store on the Corner"

FLOUR

"John, don't forget to bring a sack of Ford flour—that makes good bread and does not cost as much."

See our special on Grapefruit this week—4 for 25c.

We have just purchased some plant food, better than fertilizer and odorless. Fine for the lawn, gardens and all kinds of plants.

SEED

Buy your farm and garden seed now. We have a large stock of both. All new seed.

Bring us your eggs. We pay cash. Also poultry.

Fruits and Vegetables fresh all the time

A. B. CLARK & SON
"The Biggest Little Store in Town"
Phone 174-W, Chelsea, Michigan

Agency for the
Maytag
Gyrafoam Washer
WITH CAST ALUMINUM TUB

PAINTS AND OILS

Boydell's High Quality Mixed Paints and Carter's Pure White Lead and Pure Linseed Oil.

FENCE AND STEEL POSTS

American Fence and Red Top Steel Fence Posts. Get our prices.

Harness, Poultry Supplies, Wool Twine, Sheep Shears, etc.

NEW IDEA SPREADERS

CHELSEA HARDWARE COMPANY
GENERAL HARDWARE, FARM IMPLEMENTS, FURNITURE
Phone 32, Chelsea, Michigan

She Knew Him

"Where ... night?" "I ... where he ...

Unworthy Feelings

... pain in hearing a ... neighbor, will ... verse; and those ... satisfaction ...

...but Used Oftener

... Chicago professor says the ... vocabulary of words is ...

ANT COLUMN

FOR SALE—Nine room house, lot, and barn on Orchard street. Inquire J. S. Cummings, Chelsea. 5-1tf

GENERAL TRUCKING of all kinds, hauling gravel; also wood for sale. I. H. Weiss, phone 217.

R. W. DANIELS
General Auctioneer
Satisfaction guaranteed. ... mation call at the Stand... Phone 116-F22.

JMENTS
and Cemetery Vases

Large stock to select from and our prices are very reasonable.
One block west of Broadway Edison plant.
ZACHMANN & SCHULZ
1007 Wright St.
Tel. 378-W Ann Arbor

Quality Baked Goods Make Your Mouth Water

Every day our ovens are turning out an increasing quantity of that good, tasty baked product that is winning us so many new customers—bread made from the finest materials—cakes unexcelled for their tastiness—cookies, pies, doughnuts—that make your mouth water when you think of them. If you have not already tasted its delicious flavor, stop in today and buy a trial order of our baked goods.

Seyfried & Walker
Successors to Joe Schnebelt

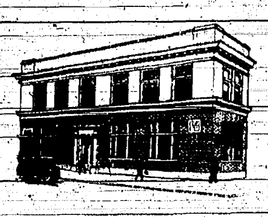

Personal Contact

Only by constant personal contact can a bank be of the greatest possible service to its clients.

For that reason you will find the officers of this bank always ready and willing to discuss with you any matter affecting your interests or the bank's.

You will find every banking service here.

The Kempf Commercial & Savings Bank
CHELSEA, MICHIGAN

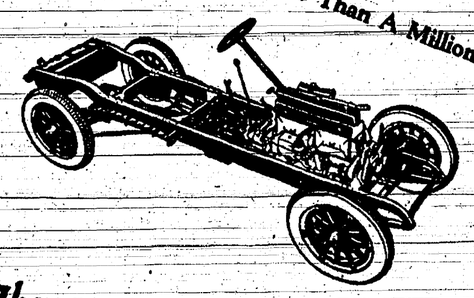

The Sealed Chassis

The Buick "Sealed Chassis"! From front to rear, a continuous wall of iron and steel housings behind which the Buick driving units operate. Dirt and wear kept out—lubrication kept in! Only Buick has all of this protection. Another big reason why the Buick name is a synonym for reliability—and why there are more than a million Buick owners.

P 15-12-A

FOR SALE—Tr... wheels, near... Phone 182.

ORDERS TAK... horn baby ch... done. Inqu... Phone 154-F

W. R. DANIELS
CHELSEA, MICH.

When be... automobiles are built, Buick will build them

The Chelsea Standard
Published every Thursday.

Consolidation of
The Chelsea Herald, Est. 1871.
The Chelsea Standard, Est. 1889.
The Chelsea Tribune, Est. 1907.

McCLUBE BROTHERS, Publishers

Subscription price: $1.50 the year; six months, 75 cents; three months, 40 cents.
To foreign countries, $2.00 the year.

Entered in the postoffice at Chelsea, Mich., as second-class matter.

Editorial

SAYS SERBIA KNEW

Arthur Ponsonby, under secretary of foreign affairs under the regime of Ramsey McDonald in England, has made what he is pleased to call "sensational disclosures" in connection with the murder of Archduke Francis Ferdinand at Sarajevo, Serbia, in 1914, which has been credited with starting the world war. Ponsonby says that Serbia knew of the plot of the murder, and the Serbian government was a party to the plot.

Should the statement of Ponsonby be all that it is claimed to be, and should every statement be a solemn fact, there is no reason why it should have started the world war, and led to such an international holocaust.

The life of an archduke should be no more important than the life of plain John Smith. One useful, producing, God-fearing plain citizen, as a matter of fact, is worth a hundred indolent, lazy, loafing, non-producing grand dukes. A grand duke is not and has never been an official of any country. He is merely a waiter—waiting for dead men's shoes. If enough men die, and he continues to live, he may some day come into a place of power. That is all. The American Declaration of Independence told the truth—all men are created free and equal.

—o—

GERMANY AFTER EBERT

It is plain, from dispatches coming out of Berlin, that, when President Ebert of Germany died, that country not only lost a good ruler, a statesman and a constructive head of its government, but that the German people lost their most sincere friend, and world stability lost one of its foundation stones.

President Ebert has been sincerely mourned in his own country, and will be sincerely missed in other parts of the world, for all of us are affected more or less by the peaceful and constructive conditions in any great country.

What will come after Ebert? That is the question now agitating not alone Germany, but the entire world. It would be a distinct step backward, in the eyes of the world's great democracies, to see Germany revert to monarchy, or to that worse condition of soviet rule, which is always possible in any country that seethes with such unrest as has marked Germany since the end of the world war.

—o—

CONGRESSIONAL SALARIES

President Coolidge, in the face of his fight for economy and much criticism of the raise of congressional salaries in the metropolitan press, signed the bill making the pay of congressmen $10,000 a year, instead of $7,500. It took courage to do that, but the president had the courage.

A very great deal of the criticism of our congressmen is wrong. It started out like the ancient mother-in-law joke started, and has become a sort of a fixture and stock in trade with our newspaper humorists, and national political writers. It is unfair and unjust criticism. In a body of nearly 500 men, it is not astonishing that we find a few who are unfit and unworthy representatives of the people. It is not remarkable that we find a few who are incompetent, negligent and wholly out of place. But as a whole the American congress is made up of men who are the best brains and character of their districts. These labor ceaselessly and arduously for their constituents and their country. They are men of the type who could earn very much more attending to their own business, than they could earn in congressional salaries at $10,000 a year.

The American people want abler and better men in the national congress. They ought to be, and we believe they are willing to pay salaries adequate to the service rendered.

The congressional salary increase is quite justified, and Mr. Coolidge was quite right in signing the measure.

—o—

PRESIDENT'S PARDONING POWER

President Coolidge, about a year ago, pardoned Philip Grossman of Chicago, who had been sentenced to pay a fine of $1000 and spend a year in prison. He was a Chicago bootlegger, who was charged with contempt of court.

Grossman was fined and sentenced to prison for contempt of Justice Landis' Court, before Landis became grand mogul of organized baseball. He was never arrested, and when his name appeared a little more than a year ago, as one of those pardoned by President Coolidge the case was reopened, and the circuit court ruled that the president had exceeded his authority in pardoning him. The case was appealed to the supreme court, with the result that that tribunal ruled that the president has unlimited power to pardon anybody convicted of any charge. It denies the contention of the circuit court of Illinois, that in case of contempt the power of a court transcends the power of the president.

—o—

Progenitors of Birds

Ric... to say that birds originated ... dinosaurs.

MR. DAWES IS ROUGH

Charles G. Dawes, when he took the oath of vice presidential office on March Fourth in the Senate Chamber, in the presence of that august body, took occasion to challenge the traditions of the senate; to criticise senate rules and precedents; to shake a belligerent finger in senatorial faces, and, as one correspondent put it, to have the attitude: "Now you boys have been naughty. You have had fun out of other teachers, but here's a new master, and it will be necessary for you to be on perfect behavior all the time."

It was natural for senators to resent the Dawes attitude. It was undiplomatic, and it was unfortunate, for Mr. Dawes can make friends for the administration, or he can make enemies. The administration needs friends. The country needs harmonious administration at Washington. Good government can not come out of a condition where the law-making power is at constant warfare with the executive department. We need all the brains we can get in Washington. We need all the work, all the diplomacy, all the fair dealing, all the relief legislation that is possible. The American people want harmony, and in the end, they will have it.

—o—

HAVE YOU READ YOUR POLICY?

How many holders of insurance policies have ever read them? The policy may be on your life, and be the only thing between your family and starvation in case of your death, but have you read it? It may as you think, protect all your earthly possessions—but have you read it?

Every holder of an insurance policy should read it and understand it. He should see its many intricacies and provisions. He should understand its provisions, or failing to understand them, should have someone explain them to him, and give him understanding of them, and just what he might expect in case of loss.

There probably is not a holder of an insurance policy in America that has in his policy just what he thinks he has. That being true, he ought to find out exactly what he has, and know what to expect in case of loss.

—o—

NEED MORE JUDGES

Emory C. Buckner, New York City attorney took over the office of United States District attorney last week, and found 12,000 cases pending. 8,000 of these were criminal cases, and 2,000 were crimes charged under the Volstead Act.

Mr. Buckner says that it is essential that eight or ten additional judges be appointed in the southern district of New York, if the docket is ever to be cleaned up. This call for help from the new district attorney should be heeded. Crime may be expected to increase and criminals may be expected to flourish unless there are judges enough to clean up this great mass of untried cases.

—o—

The United States supreme court last week decided that busses carrying interstate commerce can not be denied the right to the roads in other states than those wherein they have paid a license fee. This far-reaching decision will have a tremendous influence on the increase and operation of motor bus lines in America. These have already become a very important part of our transportation system.

—o—

Prof. Charles Arragon, a chemist of Lausanne, Switzerland, declares that the invention of Jeane Mitti, a baker in the village of Pully, will keep bread fresh for ten months. The process will also keep meats fresh for two years, he says. Perhaps this may explain why the bread we get now, doesn't taste like that mother made?

—o—

The republic of Chili has just succeeded in suppressing an uprising. Caused, no doubt, by that state radio chestnut—"Yes I stuck my head out the window last night and got Chili."

—o—

The labor members of the British House of Commons went on a strike last week. An uncommon thing for the commons.

Savage Russian Custom

Wild geese cast their feathers in summer, losing almost all the feathers from their wings simultaneously. During this season they are helpless and the natives of northern Russia take advantage of their condition and net them by the thousands. These are buried in the mud of the swamps and fed to the half-wild dogs and are even eaten by the undiscriminating native.

Rich African Territory

Oil Rivers was the name once applied to the territory on the west coast of Africa now known as the Niger coast. It contains six main rivers, which derived their old general name from palm oil, the chief product of the adjacent districts. The country was visited first by missionaries early in the Nineteenth century, and later by traders who established plantations and factories in the interior.

The Solution

Tommie, aged four, was very anxious to whistle. He had tried and tried, but all in vain. While he was out walking one day with his mother, a colored boy passed them whistling, and Tommie cried excitedly: "Mamma, buy me that mouth!"—Charleston News and Courier.

Fishy Taste

From an English book: "He inquired of his gillie whether there were many fish in the river. The man replied: 'Why, sir, if ye'd boil the water ye take out of it ye'd be getting the taste of salmon in your tea.'"—Boston Transcript.

Poetry

A poem is not alone any work or composition of the poets in many or few verses, but even one verse alone is sometimes a perfect poem.

Weapons of Warfare of American Indians

Though some Indians were more proficient at it than others, and the methods of some tribes were more advanced than those of others, there was very little secret about the making of warlike implements, and all the Indians knew how. Flints and similar stones were used not so much because of their hardness as for the reason they could be flaked off and fashioned into desired shapes as arrow, lance, spear or harpoon heads, knives, saws or scrapers. The flint was to be found in open fields, bowlder beds and elsewhere, and the tribes camped occasionally near the larger supplies to break off with rocks or hammers the quantities and sizes of flint chips needed. These were carried home, to be flaked off and worked into shape with the aid of sharp-pointed implements of bone. The waste and refuse of the process, as well as the tools employed in it, have often been found on the sites of early Indian dwellings. The products of this primitive industry range in size from tiny arrow tips to ceremonial spear heads more than a foot long.—Cleveland Plain-Dealer.

Moslem's Holy Period

Th Ramadan is the ninth month of the Moslem year, observed as a fast in commemoration of the first revelation received by Mohammed. It commences with the new moon of the ninth month of the year and ends on the day preceding the great festival of Bairam. From dawn to sunset of each day during this period the strictest abstinence is enjoined. All eating, drinking, bathing, smoking and other bodily pleasures—even swallowing one's saliva—being forbidden. At night, however, the satisfaction of the most necessary desires is permitted. As the Mohammedan year is lunar, consisting of 354 days, 21 hours, it follows that in the course of 33 years the Ramadan passes through all the seasons. It is said that the fast of the Ramadan is much less strictly observed now than in former times.—Kansas City Star.

Slanguage and Language

Slang is perpetually changing, language much more slowly. The common spoken language of any one period, is, as it were, the melting pot from which the pure gold of its literary language is distilled. The slang, having contributed its quota, dies, but the literary language lives on. It has emerged from the crucible pure coin for ever. Any great language, such as Greek or Latin, is eternal, for in the hands of a master it becomes a thing of power, a vehicle for the living truth. And once that truth has poured through it, it is immortal, a radiant garment of thought, no longer the tongue merely of merchants and artisans, but the speech of gods and heroes.—Nineteenth Century.

—o—

Happiness

Happiness, of all elusive things, is so elusive that often one doesn't know that he has it. But years afterward he realizes when it was his.

Says Brother Williams

"'Er de word is 'goin 'er de devil,' as some folks say, that'll jes' suit de ol' sinners, who is always in for a hot time."—Atlanta Constitution.

Early Dutch Names

Breukelen was the ... originally to Brooklyn wh... ganized as a village by the ... tlers, Dutch colonists, about th... 1645. Flatbush was called Midw... by its Dutch founders in 1651.

Prohibi...

"When ... than ... in by ...

"SAY IT WITH FLO...
Flowers for Table Dec...

An attractive and suitable table decoration ... cial bouquets scattered around the house will ... of festivity to your party that nothing else ca... All our Blooms are of fresh, sturdy stock—rad... and delightful in perfume.

Chelsea Greenhou...
PHONE 180-F21 ELVIRA CL...

Automobile Coach Hearse fo... Discriminating People.

STAFFA
Funeral Directors for Three Generatio...
ANN ARBOR
208 S. Main St.
Phone 3530
AMBULANCE SERVICE

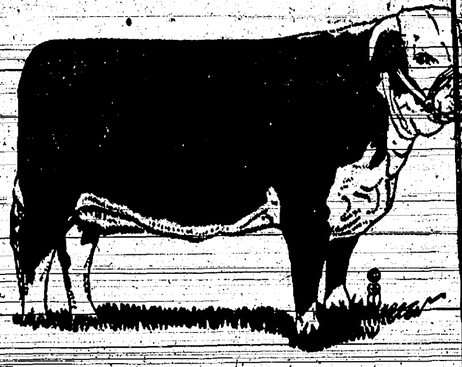

Fresh Beef from Selected Sto...

The tastiness of the Beef offerings in this Meat Marke... us new customers daily. The reason is—our Beef is ... best quality only, coming from prize, selected stock. Tender, juicy Porterhouse or Sirloin Steaks—Delicious Ribs, Sirloin Butt, Brisket and Chuck. Moderate ... Give them a trial.

CHOICE DRESSED POULTRY
FRED C. KLINGLER
CHELSEA, MICHIGAN

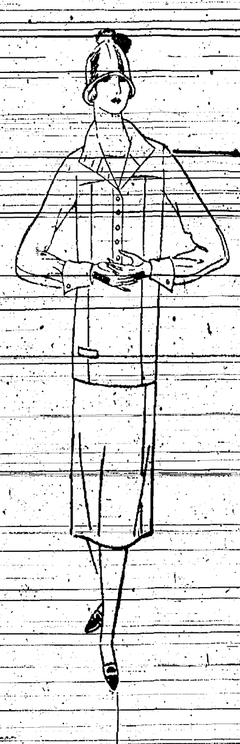

Spring Frocks Are Spring Tonic!

Special Showing at

$19.75

And now comes the time when a woman yearns for something new and the first thing to be worn will be a spring silk frock! One of softest silk in a lovely cheerful color that breathes the spirit of the spring season.

Jewel colors, pastel shades, and vivid hues are all vogue for Spring Skirts are shorter, sleeves have almost disappeared—styles are unusually alluring. All such style tendencies are illustrated in these frocks at $19.75.

(Second floor)

Mack & Co.
Ann Arbor

PRINCESS THEATRE

Shows at 7:15 and 9:00 p. m.

SATURDAY, MARCH 14

The Rex Ingram production

"THE ARAB"

featuring
RAMON NOVARRO
and
ALICE TERRY

The sensational romance of an American girl and a Sheik's son. Screened in Algeria and Tunis with thousands of Bedouin and Berber tribesmen. One of the greatest photoplays of the year.

JACK DEMPSEY
Champion heavyweight boxer of the world in
"WINNING HIS WAY"

SUNDAY, MARCH 15

The John M. Stahl production of two kinds of men

"HUSBANDS AND LOVERS"

with
LEWIS STONE
LEW CODY
FLORENCE VIDOR

A new tip on married life—for every person married or single.

"THE BLUE FOX"
Chapter 5

Tuesday, Wednesday and Thursday, March 17, 18 and 19.

3—BIG DAYS—3

Your Most Amazing Screen Adventure!

Here's the greatest screen entertainment ever seen.

Over the glorious wilderness trail with the pioneers of '49. Thrill on thrill—Indian fight, buffalo hunt, prairie fire—all REAL.

And a glowing love story, With Lois Wilson and J. Warren Kerrigan.

From the popular novel by Emerson Hough.

Adapted by Jack Cunningham.

"The COVERED WAGON"

A JAMES CRUZE PRODUCTION
PRESENTED BY JESSE L. LASKY
A Paramount Picture

We doubt if there is a man, woman or child in Chelsea who has not heard of the great picture "The Covered Wagon." Having been shown in every large city and many of the smaller towns throughout the country at prices ranging from 50c to two dollars. We refused to book this picture until we could show it at a lower price, so we are going to show it at the lowest prices ever before charged in any theatre in Michigan.

Adults, 30 cents. Children, 15 cents.

Matinee Wednesday after School.

Matinee Prices, 10 cents and 20 cents.

PERSONAL AND LOCAL

Miss Dorothy Cavanaugh spent Friday afternoon in Ann Arbor.

Mr. and Mrs. Kent Walworth and son were guests Sunday of friends in Jackson.

Mrs. J. F. Quinlan of Ann Arbor, was a guest Saturday at the home of the Miller sisters.

Harold and Mildred Chapman visited in Kalamazoo Monday and Tuesday of last week.

Supt. E. L. Clark was called to Adrian several days of the past week by the illness of his mother.

Mrs. J. E. Weber and daughter, Miss Dorothy Cavanaugh, were Jackson visitors Saturday.

Mrs. Perry Belcher of Jackson was a week-end guest at the home of Mr. and Mrs. Kent Walworth.

Leonard Van Gieson of Pontiac, spent the week-end with his parents, Mr. and Mrs. Ira L. Van Gieson.

Mrs. Myrta Hartford and son of Plymouth, were week-end guests at the home of Mr. and Mrs. W. D. Huston.

Mrs. C. W. Maroney, who has been in Detroit visiting Mrs. A. K. Marriott, returned Saturday to her home here.

Miss Orah Mitchell of Detroit and Mrs. Faust of Croswell, were Sunday guests at the A. C. Fisher home on West Middle street.

Mrs. Howard S. Holmes returned Sunday from a week's visit with her mother, Mrs. E. K. White of Marion, Indiana, who has been ill.

J. J. Bareis and Bert Gray were in Ann Arbor Saturday evening, where they attended the ceremonial of encampment No. 7 I. O. O. F.

George Wackenhut of Detroit and Miss Edna Wackenhut of Jackson spent Sunday at the home of their father, Martin J. Wackenhut.

G. A. Young, Jacob Lehman and John M. Heselschwerdt have commenced shearing sheep for a number of the farmers in this vicinity.

Mrs. Agnes Runciman was a guest several days of last week at the home of her daughter, Mrs. Birchard Bitten and husband of Brighton.

Miss Vieta Voght spent last week at the home of her parents in Marshall. She was taken ill and went home to receive medical treatment.

A number of the Sylvan members of the democrat party were in Ann Arbor Friday where they attended the state convention of the party.

Lawrence Wackenhut, who is employed in his brother's meat market in Detroit, is confined to the home of his father, Martin J. Wackenhut with a severe attack of rheumatism.

Mrs. Samuel W. Tucker, who has been quite ill with an attack of bronchial pneumonia at the home of her son Allen Tucker of River Rouge is reported as being very much improved.

K. J. Brinson, who has been employed in Palmer's Garage for the last two years, has accepted a position with a life insurance company and will make his headquarters in Jackson.

Mr. and Mrs. D. H. Wurster and daughter Nina Belle, Mrs. Eva Walker and daughters, Jennie and Josephine, and Mr. and Mrs. Charles Martin of Ann Arbor, took dinner Sunday with Mrs. Julia Crowell and daughter Nina.

The Miller Sisters had a very attractive display of spring millinery in their parlors at their opening on Saturday. The show room was filled from early in the forenoon until closing time in the evening by the ladies of the community.

The Sylvan township board at a meeting held last Saturday evening passed a resolution to have the polls for the election on Monday, April 6, 1925 open at seven o'clock in the morning and to remain open until eight o'clock in the evening.

At the annual meeting of Maple Grove cemetery association of Sylvan Center last Saturday, the following officers were elected for the coming year: President, N. W. Laird; secretary, Samuel Guthrie; treasurer, E. A. Ward. The members of the association voted to have a new fence constructed along the north side of the property.

The P. T. A. of district No. 4 Lima held its March meeting Tuesday evening at the home of Mr. and Mrs. John Finkbeiner. A short program games and music furnished entertainment for the evening. Miss Fahrner and the president, John Finkbeiner, who were delegates to the county meeting, gave an interesting report. Scrub lunch was served.

Albert E. Buss, of Detroit, entertained local Kiwanians and their ladies on Monday evening, when he rendered a program of humor, songs and instrumental solos at the Maccabee hall. This was a return date of the Detroit entertainer, he having appeared at a ladies' night program several weeks ago. Needless to say, his program went over big, and met with unanimous approval from those present. The Kiwanis male quartet also sang two numbers.

Special Clothing Sale

Men's, Young Men's and Boys' Clothing
Every garment in store will be offered at exceptionally low prices.

Men's pencil striped worsted cloth, 3-button style, a very neat desirable pattern. Navy, blue and brown, priced for
$20.00

All wool neat suiting cloth, the kind that will stand hard wear, in grey only, special at
$18.50

Young men! Your choice of several excellent patterns in 4-piece suits, latest styles, elegant tailoring, now at the special price of
$22.50

Boys' two-pant suits, one pair golf pants, beautiful wool fancy suitings, latest models, brown, grey and blues, priced
$8.00 and $10.00

If you wish to take advantage of a real saving, buy an overcoat now! A few left in young men's and boys' can be bought for less than manufacturer's cost.

We carry the largest stock of Men's, Young Men's and Boys' Odd Trousers in Chelsea.

Boys' Knickers at special prices! All wool cassimeres, full lined, high grade tailoring, all sizes from 6 to 18 years, priced
$1.50, $2.00 and $2.50

Men's all wool blue serge trousers—extra pants out of high grade suits, hence the low price, all sizes 34 to 46, special for
$5.50 pair

Young men's dress pants, made of fancy mixed suitings, priced
$4.50 and $5.00

We also carry a complete line of men's working clothes, exceptional values—unmatchable at the prices.

W. P. Schenk & Company.

Spring Hats

WE ARE showing all the latest styles and colors in "Portis" hats. Select yours while the assortment is complete.

New Caps Are Now In
A Beautiful Line

Easter Comes on April 12

It's time to think about that New Spring Suit. See the All-Wool line at $25 to $60.

Spring Footwear for both Dress and Work now in stock

WALWORTH & STRIETER

"Outfitters from Lad to Dad"

NORTH FRANCISCO

Thelma and Harley Loveland spent Saturday at Jackson.

Mr. and Mrs. E. Heininger and daughter were Sunday guests at the home of Mr. and Mrs. Henry Notten.

Mrs. Loveland spent Sunday at the home of Mr. and Mrs. Ralph Loveland Ann Arbor.

Mr. and Mrs. Eche Sutton spent Sunday at the home of J. A. Lincoln and wife of Jackson.

[illegible] worth [illegible] sold [illegible]

The Michigan Association of Schoolmasters will assemble in Ann Arbor, April 2, 3 and 4 for their annual conference.

At a basket ball game played in Royal Oak last Saturday night, Belsor's Sports of Chelsea, won from the Royal Oak Merchants by a score of 39 to 21. The Sports will play the Ann Arbor National Guards at the armory in Ann Arbor tonight. If they win this game it will tie them with Saline for second place in the Southern Michigan League.

[illegible] sheriff department [illegible] and confiscated four [illegible] Wednesday, which contained [illegible] valued at $5,000. One of the machines was loaded with French liquor which is valued at $2500. Three of the cars were carrying Indiana [illegible] plates and were headed for Scott [illegible] The other [illegible] going [illegible]

Born, on March 2, to Mr. and Mrs. C. B. Carroll of Flint, a daughter. Mrs. Carroll, nee Winifred Benton, was a former Chelsea resident and she is a sister of Evert Benton of this place.

Mr. and Mrs. C. H. Plowe of Francisco are spending a few days of this week at the home of Mr. and Mrs. John Kilmer and also visiting other relatives in this place. Mr. and Mrs. Plowe are enroute to their home from California and Oregon, where they have spent the last two months visiting relatives and friends.

Mr. and Mrs. Harry Serviss left Wednesday night for Chicago, where Mr. Serviss is attending a convention of electrical railway workmen. This is an annual event of the railroads and a thorough demonstration is made of all of the appliances that are used in the various electrical divisions of the railroads.

WATERLOO

Sponsored by the "Blue Bird Club" a farewell reception was held at the Glenner hall last Saturday evening, honoring Mr. and Mrs. Floyd Rowe, and Clad Rowe, who soon move to Chelsea. The tables were pretty with their crepe paper trimmings and lighted candles, and a dainty lunch was served to 87 guests. The Rowe family were given a purse of money in remembrance, and our good wishes accompany them to their new home.

At the annual cemetery meeting, the following officers were elected: President, Orson Beeman, sr.; treasurer, George Rentschler; sexton, George Beeman.

Mrs. Steffy of near Stockbridge spent the week-end at the home of Leo Walz.

Mrs. Jane Cooper is ill.

The losing side of the recently conducted contest in the Aid, royally banqueted the winning side at the home of Mrs. Anna Walz last week Friday for dinner.

The church will give a supper and entertainment at the Glenner hall this Friday evening.

Mr. and Mrs. LaRue Shaver entertained on Sunday, Mr. and Mrs. Ralph Borders and son Junior, Mr. and Mrs. Loyal Brown and family of Jackson, also Moryl Shaver of Detroit and F. Shaver of Chelsea.

Mr. and Mrs. Ezra Moeckel spent Saturday in Jackson.

Mr. and Mrs. O. T. Hoover of Chelsea spent Sunday afternoon with Mr. and Mrs. L. L. Gorton.

Milton Riethmiller spent Sunday with his parents, Mr. and Mrs. A. Riethmiller in Jackson.

Glenn Rentschler is riding in a new Ford sedan and Arthur Walz a new Maxwell.

Mr. and Mrs. Ezra Moeckel and daughter Adema spent Sunday afternoon with Mr. and Mrs. Ed and Jane Cooper.

Mr. and Mrs. Loyal Broesamle and son and Glenn Gutcher of Detroit spent Sunday with Mr. and Mrs. Ed Broesamle.

George Archenbronn is spending a few days with relatives in Detroit.

Wm. Barber is spending a few days in Lansing at a Threshers' convention.

REPUBLICAN CAUCUS NOTICE

The Republicans of the Township of Sylvan will meet in Caucus at the Town Hall in the Village of Chelsea, on Saturday, March 14, 1925, at 2 P. M. for the purpose of placing nomination a full Township ticket and to perform such other business which may lawfully come before said meeting.

Dated March [illegible]

[illegible] Mrs. Raymond Stapish and family, who have been residents of Chelsea [illegible] past few years, moved to [illegible] the week.

DEMOCRATIC CAUCUS

The Democrats of the Township of Sylvan will meet in caucus in the Town Hall in the Village of Chelsea, on Saturday, March 14th, 1925 at THREE o'clock P. M. Eastern Standard time, of said day, for the purpose of placing in nomination township officers to be voted for at the annual township election to be held on April 6, 1925 and for the purpose of transacting such other business as may properly come before said meeting.

Dated March 7, 1925.

By Order of Committee.

Scarcely Area of Ranch

The principality of Monaco has an area of only eight square miles.

Many Are Born With Eye Defects

We do not mean with diseased eyes, but with eyes that are imperfect in size or shape. Nothing and no one can CURE such a condition. But [illegible] Hence [illegible] glasses before [illegible] eyes assisting them to function [illegible] nearly so [illegible] we perfor[illegible]

A. [illegible] raxler

CH[illegible]

WANT COL

FOR SALE— and barr quire

GENER hault

Christmas Tree Custom

I. H. ... in United States ... time

B. W. ... they were ... Eng-

In England ... Christmas

Sc ... were set up in the royal palace

mat ... James at ... Queen Vic-

Pho ... married the prince consort in

Did Nothing but Work

A discouraging fact is that, wherever you find somebody who has attained success in the same field of endeavor you're in yourself and investigate a little to ascertain how it's done, you find that he's worked like the very devil all his life and done darned little else.—Ohio State Journal.

The Art of Quoting

We are as much informed of a writer's genius by what he selects as by what he originates. We read the quotation with his eyes, and find a new and fervent sense; as a passage from one of the poets, well recited, borrows new interest from the rendering.—Emerson.

No. 19337

COMMISSIONERS' NOTICE

State of Michigan, County of Washtenaw, ss.

The under ... If ... been ap- ... Court for said d by ... a STOR ... to receive, ... ims and de- ... t the es- ... late of ... y give ... n date ... Probate ... ent their ... state of said de- ... they will meet at the late residence of William J. Howlett, deceased, Township of Lyndon, in said county, on the 24th day of April and on the 24th day of June next, at ten o'clock A. M. of each of said days, to receive, examine and adjust said claims.

Dated February 24th, 1925.

EARL BEEMAN,
EDWIN COOPER,
Commissioners.

3-10

LIMA TAXPAYERS

... at the Kempf Commercial ... Bank every Saturday afternoon until Saturday, February 28, to collect Lima township taxes.

E. L. Downer,
Treasurer.

12-4t

Simple Way To End Night Coughing

No matter how long you have been troubled with exasperating coughing at night, robbing you of valuable sleep and thereby weakening your system and laying you open to dangerous infections, it can usually be stopped at once by a very simple treatment. Most people have found that they can sleep the whole night through undisturbed often first time they try it.

The treatment is based on a remarkable prescription known as Dr. King's New Discovery for Coughs. You simply take a teaspoonful at night before retiring and hold it in your throat for 15 or 20 seconds before swallowing, without following with water. The prescription has a double action. It not only soothes soreness and irritation, but it quickly loosens and removes the phlegm and congestion which are the direct *cause* of the coughing. The result is you usually sleep soundly the very first night, and the entire cough condition goes in a very short time.

The prescription is for coughs, chest colds, hoarseness, bronchitis, spasmodic croup and almost every throat irritation. It contains no opiates or other harmful drugs. Economical, too, as the dose is only one teaspoonful. On sale at all good druggists. Ask for

DR. KING'S NEW DISCOVERY FOR COUGHS

CASCO KILLS COLDS 25¢ OR YOUR MONEY BACK AT ALL DRUGGISTS

DETROIT UNITED LINES

Chelsea Time Table
(Effective October 7, 1924)

Eastern Standard Time

Limited Cars.

For Detroit—8:45 a. m. and every 2 hours to 8:45 p. m.

For Jackson—9:13 a. m. and every two hours to 9:13 p. m.

Express Cars

Eastbound—7:14 a. m.; 9:37 a. m. and every 2 hours to 7:37 p. m.

Westbound—10:18 a. m. and every 2 hours to 8:28 p. m., 10:18 p. m. Express cars make local stops west of Ann Arbor.

Local Cars.

Eastbound—10:33 p. m. To Ypsilanti only, 11:47 p. m.

Westbound—8:25 a. m., 12:32 a. m. Cars connect at Ypsilanti for Saline and at Wayne for Plymouth and Northville.

IRA L. VANGIESON
Real Estate Broker
All kinds of Real Estate sold and exchanged.
PHONE 271
Office: 236 East Middle Street
Chelsea, Michigan.

CHEERFUL WORDS

For Many a Chelsea Household.

To have the pains and aches of a bad back removed—to be entirely free from annoying, dangerous urinary disorders, is enough to make any kidney sufferer grateful. The following advice of one who has suffered will prove helpful to hundreds of Chelsea readers. Ask your neighbor.

C. Lehman, South Main street, Chelsea, says: "I was bothered with weak kidneys and backache. There was a lameness across the small of my back and my kidneys were irregular in action. Nights I was restless and felt all tired out. Finally I used Doan's Pills and they put a stop to the trouble. My kidneys became normal and the lameness left my back. I have found Doan's to be a splendid kidney remedy." (Statement given March 1, 1918).

On April 27, 1920, Mr. Lehman added: "I use Doan's now and then when my kidneys require a tonic and they always bring the same good results. My former statement holds good today."

60c, at all dealers. Foster-Milburn Co., Mfrs., Buffalo, N. Y. Adv.

NOTICE OF MORTGAGE SALE

Whereas Arthur L. Lowry, a single man, of the Township of Sylvan, Washtenaw County, Michigan, made and executed a certain mortgage, bearing date the 2nd day of November, A. D. 1922, to Lucy A. Hoppe, of Detroit, Michigan, which was recorded in the office of the register of deeds of the county of Washtenaw, on the 16th day of February, A. D. 1924, at 11:55 o'clock in the forenoon, in Liber 161 of Mortgages, on Page 394;

And whereas the amount claimed to be due upon said mortgage is the sum of $3135.00 dollars, and no suit or proceeding has been instituted at law to recover the debt now remaining secured thereby, of any part thereof;

And whereas default has been made in the payment of the money secured by said mortgage, whereby the power of sale contained therein has become operative;

Now therefore, notice is hereby given that, by virtue of said power of sale and in pursuance thereof, and of the statute in such case made and provided, the said mortgage will be foreclosed by a sale of the mortgage premises, at public vendue, to the highest bidder, at the south front door of the court house, at Ann Arbor, in said county of Washtenaw, that being the place of holding the circuit court within said county, on the 24th day of April, A. D. 1925, at 10 o'clock in the forenoon; the description of which said premises contained in said mortgage is as follows: The southerly thirty acres approximately of the northwest quarter of the northwest quarter of Section number eight; also all that portion of the northeast quarter of the northeast quarter of section seven that lies east of Crooked Lake, excepting therefrom the southerly 100 feet of said easterly lake frontage by one hundred and fifty feet in depth; excepting also 80 feet frontage of said Lake lying next north to lot deeded by said first party to Marguerite Ferguson; also one hundred fifty feet in depth; also the island in said Crooked Lake, said island being within the lines of said northeast quarter of the northeast quarter of section seven if extended with right of way to go over upon and fish in Crooked Lake, also right of way to and from Crooked Lake to Hoppe Road right of way for benefit of Rudolph Hoppe being reserved to driveway along S. shore of above mentioned island. Township of Sylvan, Washtenaw County, Michigan.

Excepting so much of the above described lands as has been heretofore released by release recorded in Liber 22 of releases Pge 71, Washtenaw records and described as follows: Beginning at the N. E. corner of the N. W. quarter (1-4) of Sec. eight (8) and thence running West on the north line of said section to the land now owned by Vincent Burg, running thence south 80 feet along the east line of land owned by said Vincent Burg, running thence south and west along the east line of lots owned by Ray Alexander, Ed. Alexander, McCarther, Alice Gilbert, up to the S. E. corner of Lot No. 6, now owned by R. M. Hoppe, thence running north and west to shores of Crooked Lake; thence west four (4) Ft. along shore of said lake, thence south along the east line of Lot owned by Painter, thence west along the driveway up to the N. E. corner of Henry Allmendinger's land; thence south along the E. line of said Allmendinger's land to the S. E. corner of said Allmendinger's land, thence E. 62 rods to the E. line of said N. W. quarter (1-4) of section eight (8) thence north on the east line of said N. W. quarter (1-4) of the N. W. quarter (1-4) of section eight (8)—40 rods to place of beginning, containing ten (10) acres or more.

Dated January 3, 1925.

Lucy A. Hoppe, Mortgagee.
John Kalmbach, Attorney for Mortgagee, Business Address: Chelsea, Michigan. 4-9

One of Nature's Wonders

The point of a needle is exceedingly sharp, but contrasted with the stinger of a bee it is not sharp at all. Highly magnified, the point of a needle appears as ragged as the broken stem of a telegraph pole. Under similar magnification the stinger of a bee is infinitely sharp; it approximates the billionth of an inch.

Overtaxing the Mind

The mind by being engaged in a task beyond its strength, like the body strained by lifting at a weight too heavy, has often its force broken, and thereby gets an unaptness or an aversion to any vigorous attempt ever

PUZZLE SECTION OF THE STANDARD

CROSS-WORD PUZZLE No. 49

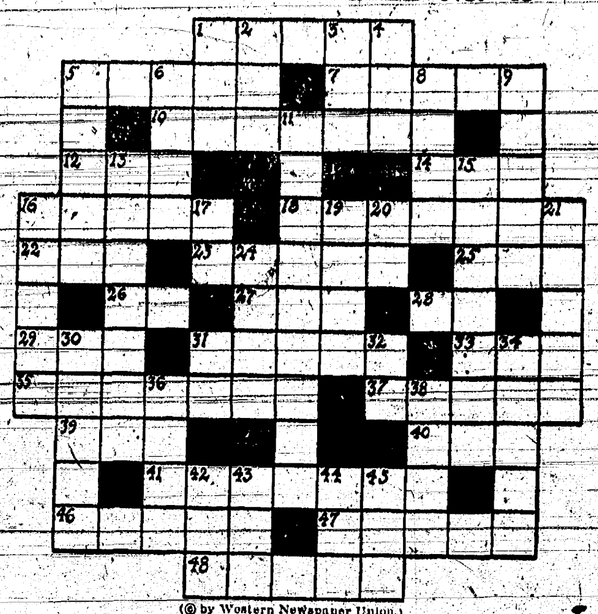

(© by Western Newspaper Union.)

Horizontal.

1—After while
5—Person having a little more intelligence than an idiot
7—Chuckle
10—Aperture
12—Punch
14—Boy
16—Mistake (slang)
18—Those who cut wood
22—Part of verb "to be"
23—Right
25—Rodent
26—Not you
27—Short for a South American city
28—Note of musical scale
29—Self
31—Cash
33—Light brown color
35—Material composing teeth
37—Lazy bee
39—Sign of zodiac
40—Part of verb "to be"
41—Pillage
46—The same
47—Bird's chirp
48—Kind of horse

Vertical.

1—Chop
2—One (Scotch)
3—Nickname eastern college
4—Hastened
5—Army officer
6—Long, flowing garment
8—Hideous
9—Nine-headed serpent in Greek mythology
11—Quality of being offensive
13—Kind of flower
15—That which charges with gas
16—Disclosed
17—Right (abbr.)
19—Wood of the aspiloch
20—You and I
21—Rock
24—Metal
30—Frozen
31—Note of musical scale
32—Linear measure (abbr.)
34—Relating to
36—Any wrongful act (legal)
38—Dissolute person
42—Consumed
43—Short for a beverage
44—Same as 42 vertical
45—One hundred pounds (abbr.)

Solution will appear in next issue.

Solution of Puzzle No. 18.

A		OBOE						SALOON				
S	TRANGE						SPEAKS					
CO		TURN				LARD		MR				
ERG			SEE			ADO			TOE			
NONE				TRYE				BASE				
TIARA					Q				PUPIL			
	DRAM						INCLINES					
						ZOO						
	CASEMENT								TEEM			
BUILD						T			INGOT			
ALLY			LA			AT			DARE			
ITS			BAG			GEM			DAM			
TU		RATE				EPIC			SP			
	RAISED					RELAPSE						
TENDER						EDNA			R			

Made Good Claim to Power Over Reptiles

Until quite recent date at Luxor was to be found an Egyptian who claimed direct descent from the pharaohs, and who possessed wonderful power over snakes, scorpions and other reptiles. An exhibition of his uncanny power was given amid the ruins of Karnak, a favorite haunt of reptiles. Before entering the garden the man removed all his clothes. He then walked in, and commenced an impassioned harangue, summoning all the snakes in the garden to obey the powers he had derived from his pharaoh ancestors, and come forth. Not many moments elapsed after he had finished his harangue before a long, thin snake came gliding toward him. It was followed by another and another, till about a dozen snakes had come out on to the path where he stood, which were picked up by the snake man and stuck into a basket. The man quietly approached spectators and asked if they wished him to gather scorpions. He then turned to an old well and exhorted the scorpions to emerge. At once a large one came out of a hole in the wall, the man picked it up and placed it on his palm. The scorpion immediately stung him, drawing a few drops of blood, but the man paid not the slightest attention to this. The man's strange powers were not inherited by his son, as the latter was shortly after bitten by a cobra and died immediately.

BANK ROBBERS ARE AFRAID OF STATE

Michigan is getting the name of a hard state for bank robbers to operate in. While the desperadoes have been successful in escaping after robberies in the larger cities in a number of instances, the robbing of a bank in a smaller town has almost invariably been followed by pursuit and arrest of the criminals.

One of the most notable cases during the past year ended in the arrest of a gang accused of robbing banks at Springport and Gregory. Three of the alleged bandits were identified by persons who were in the Springport bank when the robbery occurred. In this case the robbers made a clean getaway but were later rounded up by state police.

A clue was turned up in Detroit by state police there which resulted in a raid being made at Battle Creek by state police and local authorities in which the suspects were taken. This was possible because of the co-operation between various units of the state police and local officers.

Says the Doctor

Never mind about "good ... If you have it, ... you haven't, hit ... next best thing ...

A Dull Fellow

By FRANK WALL

(© 1925, Western Newspaper Union.)

EVERY one smiled when Johnson returned to the office this morning from his vacation. Two weeks ago he walked out at five o'clock as quietly as if he were only going for the evening, and this morning he came back just as quietly. What does a man like that want with a vacation anyway?

"He's such a dull fellow," murmured "Billy" Delaine languidly. "If ever I want to die of ennui I'll make him fall in love with me."

Johnson didn't hear her, and it wouldn't have made any difference if he had. He was trying to concentrate his attention on his job and that was taking all his energy.

This dull fellow was shaken to the soul. He had gone away as part of the routine of life. There had been a time when the thought of a vacation would have conjured up wonderful pictures in his mind, but nothing now seemed able to give him a thrill. Perhaps he lived too much in a groove. Where the others looked on life as a series of gay adventures to be sought deliberately as one seeks entertainment in a theater, he took his adventures on paper. He found his romance in the short stories he wrote so untiringly in all his spare time. Sometimes he wondered if he was chasing the shadow and missing the substance of life; yet he must have known that romance and passion are always round the corner. One is liable to run into them at any time.

And that indeed was what happened to this dull fellow, and perhaps that was what made him take his experience so seriously. He had lived in a world of illusions, you see, creating people to suit himself, playing with the imaginary passions of imaginary men and women, and now fate was playing with him.

He went to the coast prepared to enjoy himself in his own quiet fashion, and on his first day there he met Daphne Russell, whom he had known years ago. He would have walked past her in his absent-minded way, but she came up and greeted him; and even then he didn't know her at first. There was some excuse for him, too, for in the intervening years since their last meeting she had changed almost beyond recognition.

What is the feminine equivalent for a dull fellow? Whatever it was, that was the way Daphne had been heading as inexorably as rivers head to the sea. Then she went to live in Canada, and Johnson had not seen her for seven years, and now, when he met her he could only stare at her in amazement.

For this piece of lovely wistfulness was not the Daphne he had known. Her profile had taken on an exquisite delicacy. Her mouth trembled to a thousand moods. Passion stirred wistfully in her dark eyes. Her hair looked as if painted by moonlight.

Something leaped in Johnson's heart, something that flamed passionately and throbbed and hurt.

"Oh, I'm so glad to see you," she cried. "I came back from Canada and I couldn't find any one I know. It seemed as though all my friends had gone. And then I came here for a lonely vacation and I met you."

"Your vacation isn't going to be lonely at all," said Johnson firmly. "I am the Committee of Welcome appointed to meet you. After you've been through our program you'll never want to leave home again."

"You talk in just your old lovely way," she murmured contentedly. "I never know whether you were in earnest or not."

And he looked at her quietly. "Yes," he said. "I never was so much in earnest."

And after that a new life began for Johnson and perhaps for Daphne also. They had long evenings of the most perfect comradeship, evenings when the whole world seemed to be drenched with sheen beauty. That was the way he saw it anyway. It brought him out of his shell amazingly. He became gay, brilliant, tender, all in turn, until it seemed that Daphne must have transferred to him some of her own secret of living vividly. Life danced ahead of him, beckoning, leading him on, whispering all kinds of wonderful promises; and he believed them all.

And so the vacation went by, each day sinking in turn into that strange, bottomless pit men call the past, and leaving in its place one still more wonderful. And to both Daphne and Johnson, as the last day approached, there came a resolution which they guarded resolutely from each other until the time should come.

They sat together staring at the sea on that last evening. The beauty of the night was all about them, enfolding them in its strange glamour. Johnson turned slowly and looked into the wistful loveliness of Daphne's eyes. He leaned towards her, and she turned.

"I've something to tell you," she said.

There was a queer dryness in his throat. He couldn't speak.

"I was married in Canada. Five years of perfect love and comradeship—and then he died. I think my heart died with him." A little sigh broke the silence. She turned to him again. "You were going to say something?" she said, quietly.

Johnson shook his head. All his new world had toppled about his ears. He was just a dull fellow again. They noticed it as soon as he entered the office this morning.

Warned Benedict Arnold

The commander of North Castle unwittingly warned Benedict Arnold of the discovery of his treason, when he sent word to Arnold, as his superior, of the capture of Major Andre at Tarrytown, September 23, 1780.

City Problems

It is all right to preserve wild life in the ... but what to do with it ... problem. New Or...

Beyond Understanding

By G. P. WILSON

(© 1925, Western Newspaper Union.)

I HEARD a fellow make a speech once and he claimed it was easy to learn all about women. All you had to do was to study them. I've wondered since how he get away from his keeper. It's like this. Hazel got sore at me because I said that a human wouldn't clerk in a grocery store.

"It's more refined and takes more brains than driving a mule in a coal mine," she argued, haughty like.

"Meaning that because I'm a 'mule skinner,' I'm shy under the hat," I said, getting sore myself. James Johnson, a clerk in the company store, has been trying to beat me out of Hazel for a long time. Naturally having him thrown up to me didn't make a hit.

"Meaning that very thing," Hazel agreed.

"All right, I'm crazy," I told her sarcastically. "I pull down eight dollars and a quarter every day I work and that 'counter hopper' you refer to doesn't make over twenty a week."

"Money's not everything," I said, looking wise.

"It won't buy culture and refinement," Hazel answered. "What future is there ahead of you? Nothing, but following a mule around until you get too old or all crippled up."

"Well, I'll die game, anyway," I said. "I won't be standing behind a counter going stale with the rest of the cheese. And that's that, as the fellow said when the white mule kicked him. I'll be around at eight o'clock tomorrow night to take you to the dance."

"If you do you'll have a trip down here for nothing," Hazel told me. "I'm going to the dance with James."

"Where's he going to get the price of two tickets; knock down enough out of the cash sales?" I asked, getting ugly. "I hope I never see you again."

I hated this Johnson bird worse than any of my rivals. He was a classy dresser and a good looker and he sure swung a mean line of talk about ambition and culture. He could spring a convincing line of dope about a laboring man never getting anywhere, and he could show you, with talk, that grimy hands never handled much money. He about had Hazel believing it, too. That's what made me sore. Me making more in two weeks than he did in a month and then him raving about me not getting anywhere.

The dance, I thought I was going to take Hazel to, was to be some affair. It was generally understood around town that Hazel was my girl and I knew if I didn't take her to the dance that the coal diggers on my run would razz me ragged about it.

After I'd got home and cooled off I gave myself a good cussing for getting into an argument with Hazel, but I couldn't figure out a way to square myself. I did call her up the next evening, figuring maybe she had changed her mind or that Johnson couldn't raise the price, but she wouldn't talk to me.

There was a big crowd at the dance. I didn't want to go but I'd helped get it up and couldn't very well stay away. Johnson was there, all dolled up like a clothing store dummy and Hazel was with him, looking like a million dollars.

It made me feel awful blue to watch them dance together, love lost, shattered romance, effect, if you know what I mean, and you do if you were ever in love and had a fellow take your girl away from you. The boys were carrying on pretty high about me losing my girl and that didn't help calm me down any. I'd heard that women were crazy about cave-man stuff, so I figured that if I pulled off a little of the same, it might set me right with Hazel. I watched until I saw Johnson go in the coat room to take a smoke and followed him in.

"You've got your nerve with you, bringing my girl to this dance," I said.

"Your girl?" he said, smiling at me. "How do you get that way?"

"Maybe after I get through changing your map, you'll understand," I told him.

"Let me get you right," he said. "Are you trying to pick a fight with me because I brought Hazel to this dance?"

"Not trying to, I'm going to," I answered, and slapped him on the side of the face.

He stepped back and began taking off his coat.

"I hate to do it," he grinned, cool and calm. "Always remember that you brought it on yourself."

Some of the boys who saw the fight say that it was short but fast and furious. I don't remember much about it myself. Johnson did most of the fighting and I did most of the trying. I'll have to admit that he whipped me good and plenty, and I don't think I so much as mussed his hair. It was all over the boys washed my face and went back to the dance.

While I was sitting there by myself waiting to get enough strength back to leave, Hazel came in. She didn't say anything, but she put her arm around me and began dabbling around over my face with her handkerchief.

"I'll take back what I said about 'counter hoppers,'" I said sulkily. "They're the best in the world."

"They are not," Hazel grinned, giving my face an extra pat. "I'd rather have a 'mule skinner' myself."

"I'll leave it to you. If a guy claims he understands women, he's nuts. Ain't I right?"

Drake's Long Voyage

Sir Francis Drake's famous voyage around the world was completed in little less than three years. He left England in December, 1577, and returned to port there in September, 1580, and was knighted by Queen Elizabeth.

STATE POLICE GIVEN STILL MORE TRAINING

Commissioner Jackson Orders Winter School At Lansing

The success of the first training school conducted by the Michigan State Police under the supervision of Harry H. Jackson, commissioner, has prompted the establishment this month of another school and on a considerably larger scale than before.

Under the new system, the school will be operated for old men as well as recruits and the first batch of men to answer to roll call included as many of the old men as could be taken away from their work in the field.

It has been the plan of Commissioner Jackson to conduct such a school as he is now starting since he took command of the Michigan force more than a year ago, but the force made the plan only tentative. As the men trained in last year's school were put into the field and given regular police work to do opportunity for the bringing in of the old men presented itself.

The school for the old men is for "reconditioning," it being the idea of the commissioner that no matter how long a man has been in the field and how extensive his operations have been, there is still room for improvement and a general brushing up on every phase of State Police work.

A Different School

Beginning next month, another and different school will be opened. This will be a school for inspectors who are working under the supervision of the state fire marshal, though doing general police work when the occasion arises. There are 17 inspectors in the field at the present time and all of them will be in for the school which will last four days.

Commissioner Jackson will talk to them one day and others who will talk will be Charles V. Lane, fire marshal, who will tell of fire and oil inspection work; Capt. Oscar G. Olander, who will talk on liquor destruction; Capt. G. J. Scarvada, on general police work, and a representative of the state attorney general's department on criminal law.

Both of the schools will be held at the headquarters post at East Lansing and will be in charge of Capt. Scarvada who had charge of last year's school.

As need for additional men presents itself the school for recruits will be resumed.

The Shot Direct

Mr. Boom and Mr. Steddy were business enemies, but chance had placed them on the same board of directors.

One day, after a meeting, Mr. Boom was holding forth.

"There are hundreds of ways of making money," he said, provocatively.

"Yes," put in Mr. Steddy, "but only one honest way."

"What way's that?" asked Mr. Boom, sharply.

"Ah!" retorted Mr. Steddy, "I thought you wouldn't know it!"

Perversity

Electric lights seem always to choose the darkest nights for going out. Such behavior is absolutely weird.—Toledo Blade.

Can Be Too Formal

The "overformal" often impede and sometimes frustrate business by a

REGISTRATION NOTICE

For Biennial Spring Election and Annual Township Election, Monday, April 6, A. D. 1925.

To the Qualified Electors of Township of Sylvan, Precincts 1 and 2.

County of Washtenaw, State of Michigan, Notice is hereby given that in conformity with Act 126, Public Acts of 1917 as amended, I, the undersigned Township Clerk, will on any day except Sunday and a legal holiday or the day of any regular or special election or official primary election, receive for registration the name of any legal voter in said Township not already registered who Apply To Me Personally for registration, or who may make application for registration by mail or messenger, as provided by Act 7, Public Acts of 1919, as amended except that I can receive no names for registration during the time intervening between the Second Saturday before any general or special election or official primary election and the close of such election.

March 28, 1925—Last Day for General Registration by personal application for said election.

March 11, 1925—Last Day for Registration by affidavit.

Notice is further hereby given that I will be at The Standard Office, East Middle St., Chelsea, on March 14 and March 21, A. D. 1925, from 8 o'clock a. m. until 8 o'clock p. m. on each said day for the purpose of Reviewing the Registration and Registering such of the qualified electors in said Township as Shall Properly apply therefor.

The name of no person but an Actual Resident of the precinct at the time of registration, and entitled under the constitution, if remaining such resident, to vote at the next election, shall be entered in the registration book.

Provision in Case of Removal to Another Precinct—Any registered and qualified voter who has Removed from One Election Precinct of a Township to another election precinct of the same Township shall have the right, on any day previous to election day, on application to the Township Clerk, to have his or her name transferred from the registration book of the precinct from which he or she has Removed to the registration book of the precinct in which he or she Then Resides. Such elector shall have the right to have such transfer made on Election Day by obtaining from the board of inspectors of election of the precinct from which he or she Has Removed a Certificate Of Transfer and presenting the said certificate to the Board Of Election Inspectors Of The Precinct In Which He Or She Then Resides.

Dated March 2, A. D. 1925.

GEO. S. DAVIS,
Township Clerk. 3-12

STIVERS & KALMBACH
Attorneys-at-Law
FAIR NOTES

MORTGAGE SALE

Default having been made in the conditions of a certain mortgage made by Ferdinand Gutekunst and Barbara Gutekunst, of the Village of Chelsea, County of Washtenaw and State of Michigan to The Kempf Commercial and Savings Bank, a corporation organized under the banking laws of the State of Michigan, with its banking office at Chelsea, Michigan, dated the Fourteenth day of May 1915, and recorded in the office of the Register of Deeds for the County of Washtenaw and State of Michigan in Liber 114 of mortgages on page 276 and on which said mortgage there is claimed to be due at the date of this notice, for principal and interest, and for taxes and insurance paid by mortgagee, the sum of Five Hundred Nine Dollars and Eighty-two Cents ($509.82) and an attorney's fee of Twenty-five dollars ($25.00) as provided for in said mortgage and by law, and no suit or proceeding at law having been instituted to recover the moneys secured by said mortgage, or any part thereof.

NOTICE IS HEREBY GIVEN, That by virtue of the power of sale contained in said mortgage, and the Statute in such case made and provided, on SATURDAY, THE NINTH DAY OF MAY A. D. 1925 at TEN O'CLOCK IN THE FORENOON, Eastern Standard time, the undersigned will, at the Huron Street entrance of the Court House in the City of Ann Arbor, Washtenaw County, that being the place where the Circuit Court for the County of Washtenaw is held, sell at public auction, to the highest bidder, the premises described in said mortgage, or so much thereof as may be necessary to pay the amount so as aforesaid due on said mortgage, together with the insurance and taxes paid, with six per cent interest and all legal costs, together with an attorney's fee, to-wit:

Lot number Thirteen (13) and the east half of lot number fourteen (14) of Block number Six (6) of the Original recorded plat of the Village of Chelsea, Washtenaw County, Michigan.

Dated February 11, 1925.

The Kempf Commercial and Savings Bank,
Mortgagee.
H. D. Witherell, Attorney for Mortgagee, Chelsea, Michigan.

Immortal Fragrance

Naval officers ... high which ... fragrant ... he wrote ... "Not ... crimson ... crucible ... stroke ...

Sugar on

Don't Do It!

"A car at night with no and no lights," said Peckle "is like raisin' a large family under strop."—Conway Gentle

His Hour Off

"I have cleaned up and put the to bed my wife allows me to for an hour."—Husband at (Eng.) Police Court.

Changing Times

Jud Tunkins says nowadays a man has to have so much education to compete for a prize that in some respects the old Louisiana state lottery seemed more liberal.—Washington Star.

Cynic

"A man's crazy times," remarked the disgusted man. "He's crazy to marry once," growled the cynic.—Cincinnati Enquirer.

ANACONDA FERTILIZER

Do You Like to Waste Money?

The easiest way to waste it is to buy factory-mixed fertilizer, when you can save about $13 a ton by mixing your own.

$13 a ton saved is big wages!

And it has been done now in Indiana for a long time past; you can do it too. It takes no skill to mix fertilizer, so don't let anyone tell you it does.

We will sell you the materials at these prices, at our warehouse. *Come and get it.*

Anaconda Treble Superphosphate 44%	$1.15 unit
Sulphate of Ammonia 25%	2.60 "
Imported French Muriate of Potash	.85 "

The ANACONDA PLAN has come to stay. It is a huge success. It is a revolution in fertilizer. Avail yourself of the scientific way of distributing it.

ANACONDA SALES COMPANY
111 West Washington Street, Chicago, Ill.

FRANK B. WILSON
Agent for Washtenaw County
YPSILANTI FARM BUREAU
Telephone: 954 Ypsilanti
WAREHOUSE: Dexter Agricultural Ass'n
Telephone: 49 Dexter

COAL!

Our stock of Coal is complete, consisting of Red Ash Block, Kentucky Gem, Winnifrede Splint and Gold Gem [egg size]. Pocahontas Egg and Lump and Anthracite in all sizes.

Phone your order and we will deliver promptly.

Chelsea Lumber & Coal Co.

PHONE 23

...n temperature drops no difference to Staeb-...asoline. Its superior ...takes care of every ...assuring quick ...ng, rapid pick-up, ut-...power. It costs you no than ordinary kinds.

...on at corner of Main and Jackson
Also sold by Jones' Garage

STAEBLER GASOLINE

ADDS LIMOUSINE HEARSE TO EQUIPMENT

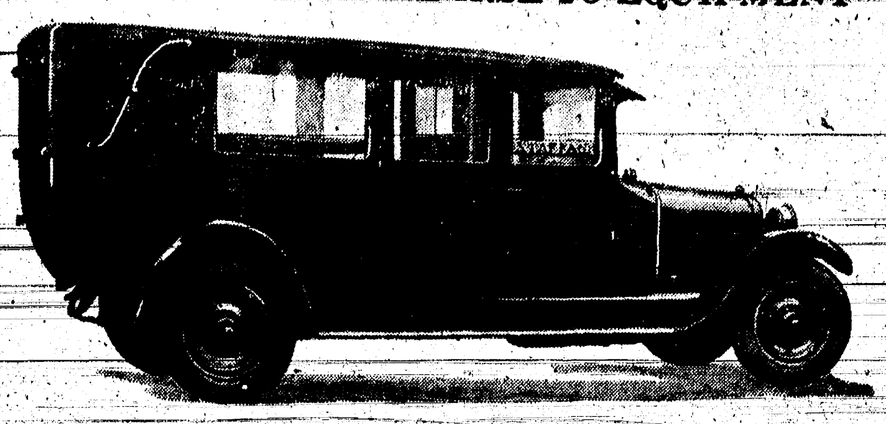

Limousine Hearse recently added to the funeral equipment of Staffan, the undertaker, with offices in Chelsea and Ann Arbor. The hearse, which is the latest word in development of vehicles of this kind, is a wide departure from the old style body, resembling a high class passenger car instead of the funeral car of the past. That it will meet with approval on the part of his clientele is already evidenced in the number of complimentary remarks heard in connection with appearance of the new car.

SYLVAN

Dr. Woods of Chelsea has had the barn and several small buildings on his property in Sylvan taken down the past week. It is said there is to be an up-to-date oil station built on the lot soon.

Mr. and Mrs. Arden Fraker of Grass Lake called on Sylvan friends one day the past week.

The Maple Grove cemetery society held their annual meeting Saturday with an unusually large attendance. The following officers were elected: Nathaniel Laird, president; Samuel Guthrie, secretary; E. A. Ward, treasurer. They passed a new by-law enabling some one person to vote on a lot that has a relative buried thereon.

Mrs. Chris. Heydlauff entertained her brother and sister Sunday, Mr. and Mrs. Oesterle.

Mrs. Will Eisenbeiser of North Lake visited Mrs. Homer Boyd, Saturday.

The many friends of Mrs. Samuel Guthrie are pleased to know that she is improving after several weeks' illness.

Dr. Woods of Chelsea spent Monday afternoon at his cottage in Sylvan.

Not a Bad Ambition

A minor ambition for one is to miss a whole day without thinking an unkind thought about anybody.—Arnold Bennett.

Light From Tree's Petals

Travelers tell of a peculiar tree that grows in certain sections of India that produces great quantities of flowers with long petals, a crop of petals falling from the tree each day. All are gathered by the women, placed in the sun to dry and then are used as candles and provide a pleasant light. The large trees are said to produce 300 pounds of flowers in a single season and the dried petals are the principal oil of the people for the lights they need in their homes.

MEN WANTED

To wear our all wool suits and topcoats, made to order, selling at $18.75.
BOSTON WHOLESALE CLOTHING CO.
Selling Direct to Wearer.
A. J. Keller, Representative, will be at Crescent Hotel, Saturday, March 14th.

It Builds Business

The modern salesman uses Long Distance to keep his out-of-town customers sold and new prospects interested. In so doing he saves time and money.

Telephone — It's direct, personal, economical.

MICHIGAN BELL TELEPHONE CO.

BREVITIES.

Clinton—Seven women were drawn to serve on the March term of the Lenawee county circuit court, which opened on Tuesday of this week.

Pinckney—It is reported that Jas. Smith, former highway commissioner for Putnam township, has taken the contract for grading and graveling the road from Chilson to Brighton.—Dispatch.

Ann Arbor—Washtenaw county will have only 18 entrants in the citizens' military training camp this year. Quotas are all smaller in the counties this year, Colonel A. C. Peck announces. Last year this county had 27 entrants.

Michigan Center—John Chlebus was arrested by state police early Tuesday morning and charged with violation of the liquor law, following the officers' finding of about 10 gallons of alleged Canadian beer. John was released on a bond of $1,000 when arraigned before Justice Ballard to appear Saturday for examination.—News.

Manchester—Lawrence P. Wurster, township treasurer, went to Ann Arbor Monday and settled with the county treasurer. He was fortunate in collecting most of the taxes and only taxes on two pieces of land were returned, one piece sold by Grant Sutton, southwest of town, and a strip owned by the late N. VanDerwerken, in the village. The rise in price of stock and grain after the holidays greatly aided the farmers in securing money to pay taxes, and as a matter of course the same thing helped others.—Enterprise.

Manchester—John Feldkamp died at 8 o'clock Wednesday morning at the home of his daughter, Mrs. William Grossman. Mr. Feldkamp was 71. He is survived by two sons, Reuben Feldkamp and Paul Feldkamp of Sharon, and six daughters, Mrs. William Sternway, Mrs. William Grossman, Mrs. Julius Frey and Miss Hilda of Manchester, Mrs. Elmer Hendershot of Jackson, and Mrs. Albert of Freedom. Funeral services were held at 1:30 Saturday afternoon at the home of Mrs. Grossman. Burial in Oak Grove cemetery, Manchester.

Eaton Rapids—J. Manley Card, a few days ago, attended a meeting in Portland called for the purpose of discussing the raising and marketing of cucumbers, there being present buyers, growers, contract men, and others interested one way or another. Mr. Morgan, of near this city, last year realized $90 an acre out of cucumbers, and it was a bad year at that. This year, he will increase his acreage, and believes cucumber raising one of the most profitable crops for the farmer. Mr. Morgan was present and gave his experiences with the cucumber, to the enlightenment of many farmers present.—Review.

Brooklyn—The new showers completed at the Brooklyn high school gymnasium Monday at once went into poular use and are acclaimed with enthusiasm by the students. The installation was made by Will Stimm. Two shower heads are available in the boys' dressing rooms and two in the girls' dressing rooms. The cold water comes from the regular large supply tank and the hot water from a 250 gallon tank newly installed in the section of pipe taking it through one of the furnace fireboxes. Oiled curtains are yet to be furnished for the shower rooms. Drainage for the showers was installed when the building foundations were made.—Exponent.

Jackson—Mrs. Edward Pollet and her six children of Detroit, will be the first resident guests at the national home for widows and orphans of army veterans near Eaton Rapids, presented to the Veterans of Foreign Wars by Mr. and Mrs. Corey J. Spencer. They will arrive next Monday at the 740-acre farm and will be met at the station in Jackson by Mr. Spencer, Mayor Palmer and the members of Caldwell-Clark post, V. of F. W. Mr. Pollet, a former sergeant in the U. S. army was struck last Monday and killed by a street car in Detroit, and a military funeral was held for him Friday by the Detroit and Halfway posts of the V. of F. W. He was a veteran of ten campaigns, saw service in Cuba, the Philippines and France.—News.

Clinton—The question of road building is again occupying the minds of the people of this section of the state and they will be interested in the order coming from the state administrative board at Lansing Tuesday when that body o[illegible] the pur-

NORTH LAKE

Ray Dennison of Sylvan began working for Lawrence Noah for the summer months last week.

George Miller and J. Huddle of Toledo spent the latter part of last week at Mr. Miller's cottage, where they done some repair work on the cottage.

Mrs. Lawrence Noah of this place, and Mrs. F. G. Widmayer of Sylvan, spent from Friday until Sunday with relatives in Jackson.

Mr. and Mrs. Harold V. Steward of Jackson spent the week-end with the latter's parents, Mr. and Mrs. H. V. Watts.

Mr. and Mrs. Chris Fitsimmons and son Bob spent the week-end with the former's parents, Mr. and Mrs. John Fitsimmons in Jackson.

Mr. and Mrs. Homer Stofer and daughter Irene visited relatives in Jackson Sunday.

Chris Fitsimmons and Fred Hudson made a business trip to Jackson Monday.

Mr. and Mrs. E. W. Daniels, Mr. and Mrs. Homer Stofer, Mrs. P. E. Noah and Mrs. Lawrence Noah attended the M. E. convention held in Chelsea last Thursday.

Miss Gladys Hinchey entertained seven little schoolmates and teacher to a birthday party, it being her seventh birthday. Supper was served and ice cream and cake afterwards. All reported an enjoyable birthday party.

In "Dixie" Land

The term "Dixie" apparently was first applied to Texas. It referred to the region south of the Mason and Dixon line. After its application to Texas the word became the slang designation for the southern Confederacy, because of the song "Dixie," written at the outbreak of the Civil war.

To Waterproof Shellac

A shellac finish on furniture or woodwork can be made fairly waterproof by the application of two or three coats of banana "oil." The last coat of shellac must be sand-papered as smooth as possible, and the liquid applied generously with a soft brush such as is used for varnish, says Popular Science Monthly. Each coat should be sand-papered lightly. Shellac treated in this way dries with a dull finish, but can be brightened by the application of furniture wax.

commencing at Clinton and extending west a distance of 21 miles through the Irish Hills country. The increased traffic has made it apparent that a wider shoulder beyond the cement than had been planned is a necessity. The forms are being removed from the new river bridge and the camps for the roadworkers are being established on the pike west of town, in preparation for the building of the concrete road which will be started as soon as spring comes and the ground is settled.—Local.

Howell—Cornell Davis and Aubrey Davis have been taken into custody charged with having been the parties who robbed Raymond's billiard room and restaurant in this city recently. From the first there have been some things which seemed to point to these young men. Sheriff Teeple and Mr. Raymond made a trip to Detroit to look them up but could not find proof sufficient to arrest them at that time. Since coming home however the officers have found where they are said to have secured the tools with which they pried open the window and secured their entrance to the building, and the arrest followed. When confronted with the case against them they are reported to have confessed that they did the job. Both have been about the place considerable and have had occasion to know the ways of things.—Republican.

SALESMAN WANTED

who is energetic, prompt in decision, loyal and a winner of friends. Our salesmen earn from $100.00 per month up to $300.00 per month, depending upon their ability. Work in your home county. This is a position of dignity and profit with a concern established 1870. Applicants should be between ages of 30 and 45 and will require automobile to use in the work. If you are desirous of obtaining a good permanent profitable position as salesman, write at once to THE GLOBE REFINING CO., Cleveland, O., giving full information regarding yourself in first letter, after which [illegible] be arranged.

SUGAR LOAF LAKE

Dillon Rowe of Grass Lake spent Saturday at the home of E. E. Rowe.

Mr. and Mrs. E. A. Parks spent Friday at the home of G. A. Rowe.

Lylas Leach is home for the summer to assist his father with the farm work.

Mr. and Mrs. Dennis Leach entertained on Sunday, Mr. and Mrs. Herman Meyer, Lynn Bates, Doris and Cecil Leach, all of Jackson.

L. D. Guinan of Detroit spent Sunday at the home of his parents here.

Mrs. Luella Pickell spent Sunday at the home of Mr. and Mrs. Floyd Rowe.

E. E. Rowe called on his brother, Dr. G. A. Rowe of Stockbridge last Wednesday.

George Bearbower and family spent Sunday evening at the home of Leo Guinan.

George [illegible] and Kenneth Douglas of Detroit [illegible] Barber Dorling of Ann Arbor [illegible] Sunday at the Guinan home.

Only [illegible]

"No judge was [illegible] by interference or [illegible] over in store for [illegible] we shall [illegible] stupendous [illegible] the [illegible] processes, as well as over [illegible] corrupts.—Ruskin.

Valuable Ancient Chart

In a chart dated 1436 Andrea Bianco, a Venetian chartmaker, shows two islands west of the Azores, which he names "Antilia" and "De Laman, Satanaxio." Some authorities say this indicates a knowledge of the Americas.

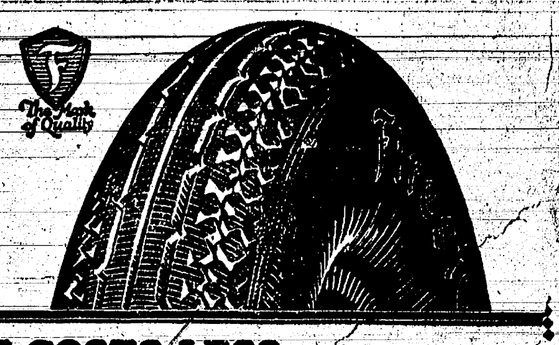

IT COSTS LESS—
GIVES MORE COMFORT—
IT IS SAFER
to Ride on

Firestone

BALLOON Gum-Dipped CORDS

For every fiber is insulated with rubber, adding great strength to each cord, which stands the extra flexing strain in balloon tires. This process is the very foundation of low-pressure construction.

Drive in—let us equip your old car—we can do it quickly at low cost.

F. W. MERKEL
CHELSEA, MICHIGAN

Are You Getting Anywhere?

The Hands of a Clock work continually for twenty-four hours, traveling many miles, yet at the end of each day it has made no progress—it is just where it started.

ARE YOU MAKING PROGRESS?

Or at the end of each day, each week or each month are you just where you started?

Real progress is made by people who have a SAVINGS ACCOUNT with us and deposit regularly each week.

We would like to open an account for you. Come in today!

Farmers & Merchants Bank
Under State and National Control

Announcement.

UNDER NEW MANAGEMENT

We have purchased the Billiard Room of Robert I. Hagadon on North Main street, having taken possession Monday, and expect to conduct a clean up-to-date place of amusement.

We solicit your patronage

Moss & Traxler
Ciga[illegible]

The Easter Trend In Footwear

We have several new numbers in Light Tans, Patents and Satins now on Display. Have you seen them?

Note the Prices **Compare Them With Others**

You always buy for less at

Lyons' Shoe Market

First Door North of Princess Theatre
STAFFAN BLOCK

State of
tiner,
The
ed
Ann Ar
HEMSTIT

ATWATER KENT RADIO

Your "Magic Carpet"

THINK of sitting at home in your own easy chair, and at a turn of the dials being whisked away—to listen to an opera in some large city, to sit through a play in another, to hear the news in a third.

With an ATWATER KENT in your home, you can go where you will—every program in the air is yours to command.

Let us show you, through an ATWATER KENT demonstration, the perfections that up-to-date radio equipment has attained.

THINK WHAT IS BACK OF IT

E. J. Claire & Son
Chelsea, Mich.

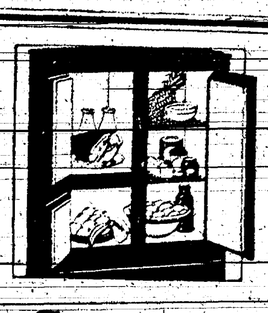

Big Comforts for Little Cost

DOES your family like to live well? We are pretty sure they do.

Then think of the *Comforts* of ice when used these days. *Mental* comfort because you know the food so protected will be kept fresh, pure, wholesome. Comforts of the *palate* because these foods will most positively taste better.

Are you using your refrigerator as a food chest—absolutely uniced? Call us—today—for first hand proof of the small cost for the big comforts you will get when we are allowed to ice that refrigerator for you as often as needed this winter.

EVERT BENTON
Chelsea, Mich. Phone 260

MEMBER NATIONAL ASSOCIATION OF ICE INDUSTRIES
163 West Washington Street, Chicago, Illinois

This Emblem — Depend on the Ice Industry — Your Protection

FOR
W
ph
ORDERS
born be
done,
Phone

ew Something of It

ave no idea how
" said Wood, at
en wildly. "Oh,
l Forest, a

And That's the Truth!

about it after you have
you don't have to pay
ed genealogical student
to dig up your past.—Buf-
Times.

NOTTEN ROAD

Mrs. Paul Schweinfurth started for Cincinnati and Louisville, Ky., Tuesday where she will spend some time visiting relatives and friends.

Mrs. T. C. Riemenschneider left for Cookston, Minn., where was called by the illness of her father who is seriously ill.

Mr. and Mrs. Carl Maul and daughter of Chelsea, spent Sunday with Mrs. Maul's parents, Mr. and Mrs. Philip Schweinfurth.

Mr. and Mrs. Herman Kenk entertained Mr. and Mrs. Walter Bohne, Miss Verna Bohne and John Lehman Saturday evening.

Milo Higgins, who has been helping Emory Lehman with his chores the past winter, was taken seriously ill last week and was removed to the home of his daughter, Mrs. George Sharpp at Grass Lake. At present writing he is improved somewhat.

Rev. Bauman of Detroit will hold services at the church Sunday afternoon.

The roads that have not been well traveled are in an almost impassible condition. It is hoped the frequent heavy rains will take the frost out so that they will settle and be in better condition soon.

Owing to the absence of a harness shop in Chelsea some of the farmers are having their harness repaired at Ann Arbor.

Mrs. P. H. Riemenschneider, Mrs. Chas. Riemenschneider, Mrs. Henry Grieb, Mr. and Mrs. Paul Notten and Miss Ricka Kalmbach attended a Pomona Grange meeting at Ann Arbor Tuesday.

Those who attended the cattle sale which was held at the Village Farm at Grass Lake Tuesday and purchased two head of Holstein cattle were Mr. and Mrs. Chas. Riemenschneider, Mr. and Mrs. Henry Grieb, Mr. and Mrs. Paul Notten and Mr. and Mrs. Fred Notten.

Mrs. Hattie Glazier of Ann Arbor is spending a few days with her sister, Mrs. L. C. Whitaker.

Several cars were smashed up on the pavement near the Whitaker farm Tuesday. Two of the occupants were seriously injured.

John Scheel of Chelsea spent Sunday with his mother here.

John Broesamle and family of Chelsea visited at the home of Chas. Riemenschneider Sunday.

Mrs. Manfred Hoppe, who has been spending a few days at Chelsea, returned to her home. She is much improved in health and it is hoped by all that she will soon recover from her recent sickness.

Miss Ricka Kalmbach entertained Mr. and Mrs. Fred Notten and Miss Leona McCoy recently.

Rev. and Mrs. Schweinfurth entertained Mr. and Mrs. P. H. Riemenschneider and Henry Lehman at dinner Sunday.

METHODIST HOME

Miss Mary French entertained her niece, Mrs. J. E. Horn of Ann Arbor Tuesday afternoon.

Mrs. Maude Dickey of Detroit spent a few days as the guest of Mrs. Lola Garfield.

Miss Abbie Carey entertained Miss Gilmore and Miss Boyce of Ypsilanti Sunday.

Rev. Jones filled the German Lutheran church pulpit Sunday morning.

Mrs. Florence O'Donnel of Ann Arbor, Miss Mary Gaulder of Ann Arbor spent Sunday with Mrs. Elizabeth Carley.

Mr. Hanley and daughter of Ann Arbor spent Sunday afternoon as the guest of Peter Poulson.

Mrs. Jones and son Merlin of Detroit, visited Miss Blount and Mrs. Florence Jones Tuesday afternoon.

Mr. McManus of Petoskey, enroute as a delegate to the Democratic convention in Ann Arbor, visited Mrs. Martha Geddes Thursday of last week.

Mr. and Mrs. Chas. Stocking and sons of Ann Arbor visited Mrs. Mary Stocking Sunday p. m.

Mrs. Hilligos entertained her daughter, Mrs. H. A. Thomas of Detroit, Tuesday.

Dr. Defendorf recently entertained his son from Grand Blanc.

Dr. and Mrs. George Church of Saginaw visited Mrs. Ella Sherman Sunday afternoon.

John Chambers of Lansing was called here to see his mother, Mrs. Harrison, who suffered a paralytic stroke Wednesday forenoon.

Mrs. Bert Mominee, Mrs. Blanche Sones and Belska Mominee of Tecumseh, visited Mrs. Myra Gage Monday.

John Walker spent Friday with Mrs. Martha Wheeler.

Don't miss last number on Lyceum Course at Town Hall, Thursday evening, March 19.

PERSONAL AND LOCAL

Ida Dreidling was in Ann Arbor Monday.

Mrs. Kate Duncan was in Ann Arbor Monday.

Paul Bisley was home from Albion over the week-end.

C. H. Fenn of Michigan Center was a Chelsea visitor Tuesday.

Mr. and Mrs. Daniel L. Marsh of Jackson spent Sunday in Chelsea.

Charles E. Moore is confined to his home on McKinley street by illness.

Rev. F. G. Jones conducted the services in St. Paul's church Sunday.

Mr. and Mrs. Herbert Kahl and son were guests Sunday of relatives in Detroit.

Miss Alta Krause spent the week-end at the home of her parents in Fowlerville.

Mr. and Mrs. Edwin Bauer spent Sunday in the home of Mrs. M. Hall of Lyndon.

Evelyn Mayer, daughter of Mr. and Mrs. Otto Mayer of Sharon, is reported ill with scarlet fever.

Mrs. H. E. Fletcher and daughter, Katherine, spent Saturday with relatives in Detroit.

Mrs. Katie Clark and children of Leoni were guests of Mr. and Mrs. John Faber Sunday.

Mr. and Mrs. Lewis Staplish and family were guests Sunday with friends in Ypsilanti.

George Graner of Detroit, spent the week-end with his parents, Mr. and Mrs. Frank Graner.

Earl Gilbert, who was called here by the death of his father, returned to his home in Detroit Saturday.

Mr. and Mrs. Edwin Gabel and child of Detroit spent Saturday and Sunday with relatives in Chelsea.

Mr. and Mrs. Geo. Knoll and son Donald were week-end guests of Mr. and Mrs. Kover of Hamburg.

Mrs. S. J. Guerin of Albion was here Friday and attended the funeral services of her nephew, Donald Hepburn.

H. E. Snyder is installing a complete bathroom outfit in the farm residence of Anthony Feldkamp of Sharon.

C. Zentmeyer and family will move to the Everett farm on the Manchester road this week and will work the coming year.

Mr. and Mrs. Robert Lawrence of Detroit and Mrs. Max Irwin and children of Sharon, spent Sunday with Mr. and Mrs. I. B. Lawrence.

John Jensen was in Detroit Friday and attended a banquet at Hotel Tuller given for the agents of the Hastings Windstorm and Cyclone Insurance company.

Mr. and Mrs. W. R. Geddes of Detroit, were week-end guests at the home of Mrs. Geddes' parents, Mr. and Mrs. H. R. Schoenhals.

The Willing Workers of St. Paul's church were entertained Wednesday afternoon at the home of Mrs. C. Schettler of Washington Street.

Mr. and Mrs. Ed Miller entertained Sunday at their home on the Wheelock farm in Lima, Mr. and Mrs. Warren Wheelock of Wayne and George Wheelock of Chelsea.

Mrs. Louise Kusterer, Wade Kusterer and Paul Schaible attended the funeral of John Feldkamp in Manchester Saturday. Mr. Feldkamp was a brother of Mrs. Kusterer.

The P. T. A. of district No. 1, Sylvan and Lima, which was postponed last Friday evening, will be held Friday evening, March 13th, at the home of Mr. and Mrs. George K. Chapman.

The regular meeting of W. R. C. will be held Tuesday afternoon, March 17th at their hall at 3 o'clock. Plans will be made for the Mothers and Daughters banquet and a large attendance is requested.

Rev. and Mrs. P. H. Grabowski returned home from Saginaw Sunday evening. Rev. Grabowski was called to Saginaw on Tuesday of last week by the sudden death of his father. The funeral was held Saturday.

The Security Trust Co. of Detroit and Joseph W. Simard of Montreal Tuesday were appointed receivers for the Detroit United Railway on petition of the Yellow Coach Co. of Chicago. The receivership was agreed to by directors of the traction company as in the best interests of the shareholders.

The animal poisoner got busy again the past week, and as a result of his distribution of some kind of poison, the dog owned by the son of Mr. and Mrs. John L. Fletcher of Garfield street died shortly after he had devoured the food that had been treated with a dose of poison.

The S. P. I. club was entertained Tuesday evening at the home of Mrs. Louis Eppler. A March program was given. Roll call, answered by proverbs. Stories, poems were enjoyed. The hostess served a dainty Lenten lunch. The next meeting will be held Tuesday evening, March 16th with Mrs. Palmmiller. A St. Patrick's program will be given.

L. B. Lawrence spent Wednesday in Detroit.

Geo. T. English was in Ann Arbor Tuesday on a business trip.

Mr. and Mrs. R. B. Waltrous and Mrs. Kate Waltrous spent Sunday in Ypsilanti.

Mr. and Mrs. Ralph Pierce of Williamston, spent Sunday with relatives in Chelsea.

Mrs. Jess Miller of Detroit spent Saturday with her parents, Mr. and Mrs. R. B. Waltrous.

Mr. and Mrs. Lodley Hall of Battle Creek, spent Saturday and Sunday with Mr. and Mrs. Chas. Rebstock.

W. G. Kolb has had an electric sign placed in front of his place of business.

Mrs. H. L. Everett, who has been spending some time with relatives in Chelsea and vicinity, returned to Chicago Tuesday evening.

Fred Fielder, who has been working the farm for the past three years, has moved to a farm south of Manchester.

M. J. Negus returned Tuesday from Los Angeles, California, a huge box of fruit from his son-in-law, H. H. Osborne.

Sylvan township treasurer C. Hammel has extended the time for paying taxes until Wednesday of next week, which will be the instalment.

Mr. and Mrs. Sidney Schoff were in Jackson Tuesday where they attended the funeral of Chas. Wagner, a cousin of Mrs. Schoff.

Mr. and Mrs. C. Hammer have received a nice box of fruit from Mr. and Mrs. Harry Schlumer, who are spending the winter in Buena, Florida.

Judge Jas. A. Parkinson, wife and son Russell and Miss Gee, all of Jackson, were guests Saturday afternoon of Mr. and Mrs. C. J. Rowe at the Methodist Home.

Born, on Sunday, March 8, to Mr. and Mrs. Hubert A. Courtright of Jackson, a son. Mrs. Courtright is at the home of her parents in Benton Harbor.

The state highway department issued an order Wednesday limiting all truck loads to one-half their capacity. This applies to all trunk lines and gravel roads in this county.

Mrs. Edward Scripter went to Detroit Monday to appear as a witness for the government in a suit in which a Detroit concern is charged with using the mails to defraud.

Special attention is called to the J. Albert Mosthel auction which appears on another page. The auction is scheduled for Wednesday, March 18, at the farm near Munith.

Sam Kruse installed a new Mammoth Buckeye incubator holding 1144 eggs, the largest ever sold from the store of Bennett & Walker. The incubator has been filled for an early hatch.

The painting department of the Lewis Spring & Axle Co. is being put in shape to be started up in the near future. Workmen commenced this morning to install motors and are cleaning up the shop.

Roy Teakle, who has been residing in Dexter township the past few years and several years ago worked the N. H. Cook farm, moved to Paulding, Ohio, where he has rented a farm.

The Ford sedan owned by Chas. Downer was stolen from the garage at his home in Lima Monday night. The theft was discovered by Mrs. Downer Tuesday morning when she went to the garage to unlock it for her son Eddie who is employed at the cement plant as night telephone operator. The car had not been recovered this morning and there was no insurance on the machine.

The Washtenaw County Road Commissioners will receive bids this week for the completion of the Chelsea-Manchester road. The stretch of roadway to be let starts near the home of N. H. Peckins and extends to Manchester. The distance to be built is about six miles. The commissioners have not yet accepted the part of the highway that was constructed last year as it was not fully completed and there is considerable work to be done this spring to put the road in first class shape.

Out-of-town friends who attended the funeral of Mrs. Frank Staffan, sr., Wednesday were: Miss Emma Look, Miss Margaret Keusch, Fred Broesamle, George Kantlehner, and W. A. Conlan of Detroit; Mrs. Kate Dingman and daughter of Dearborn; Jack Staffan, J. P. Foster and daughter, Lena, and Miss Evelyn Miller of Ann Arbor; Mr. and Mrs. Harry Keusch, Mr. and Mrs. M. Conway, George Seckinger, Mrs. Frank McEneny, Mrs. I. Howe and Rudolph Kantlehner of Jackson, and Mrs. Fred Stevens of Devils Lake, N. D.

Mrs. George Nordman entertained the following guests Sunday in honor of Mr. Nordman's birthday anniversary: Mr. and Mrs. Frank Nordman, Mr. and Mrs. Edward Nordman and daughter, Wm. Larry of Detroit, Mr. and Mrs. Chas. Bycraft and children, Mr. and Mrs. Ed Koch and family of Chelsea, M. J. Guinan of Manchester and Thomas Guinan of Detroit, Mr. and Mrs. James Heim and Mrs. Susan Heim of Sylvan. A bountiful dinner was served, the table being centered with a birthday cake. Mr. Nordman received many useful gifts as remembrance of the occasion.

New Coats and Dresses

The women's ready-to-wear department is filling up with new goods now. We have been very careful in selecting the garments for this department, buying only such styles and garments as have been bought and stocked by the best retailers in the largest cities. We believe the styles we t[illegible] are authentic and safe for our customers to buy. We have added the line of Peggy Page dresses to our department and feel sure these will please our customers.

Women's Shoes at Bargain Prices

High grade, well made oxfords and pumps are on sale at reduced prices.

J. & K., Johnson Bros., Martha Washington pumps and oxfords at $4.00, $4.50 and $5.25, values up to $9.00.

Vogel & Wurster

MESERVA'S

Week-end Specials

Friday and Saturday

Large package Lux	23c
La France Powder, package	8c
Mulkey's Iodine Salt, package	11c
Quick Naphtha Soap Chips, package	22c
Sun Maid Raisins, package	12c
Post's Bran Flakes, 2 for	25c
Argo Corn Starch, package	9c
Confectionery Sugar, pound	9c
Libby's Best Red Salmon, can	28c
3-oz. bottle Cherries, each	10c
Junior Soda Crackers, pound	18c
Bulk Cocoa, pound	13c
Hickory Syrup, pint can	23c
Large bottle Libby's Catsup	23c
Large bottle Snyder's Catsup	28c
4 cans Cleanser	15c

TRY OUR ROSE BUD COFFEE

Cash paid for Eggs.

Phone No. 5

Trucking of all kinds.

HARNESS

We have a good stock of all types of harness, and our prices are the lowest.
Call on us for all kinds of strap work and harness repairs. We have a very complete stock of all kinds [illegible]

Paints and O[illegible]

Our stock of paint for all classes of work is com[illegible] paints for all purposes, varnishes, stains, auto [illegible] fact everything you may need for any job. Try [illegible] gal. guaranteed paint. It will suit you.

Internation[illegible]

Spreaders, plows, harrows—disc, peg and spring [illegible] ers, cultivators, hay and harvest machines, wagons, etc.
Get our prices on International equipment—it's [illegible] line that is safe to buy.

HARDWARE FURNITURE

A. G. HINDE[illegible]

Local Agency International Ha[illegible]

PHONE [illegible]

The basket ball teams of St. Mary's [illegible] Ann Arbor high school played in Michigan Center [illegible] Monday evening. The boys' team won by a score of 30 to 14. The [illegible] team were victors by the score of [illegible] to 9. Tuesday evening the [illegible] team was in Ann Arbor [illegible] played St. Thomas high [illegible] and carried away the [illegible]

The S... World's Hot

... the sun is ... temperature of 238 degrees ... which is well above the ... of boiling water.

Buddha Escapes

The great bronze Buddha of Kamakura, that escaped the ravages of the earthquake in Japan, was set in its present place in 1252 and since then has passed unscathed through many cataclysms.

"Classes of Bees

Honey bees live in swarms of 10,000 to 50,000 in one hive. They are of three classes. The queens lay about 1,000 eggs every day; the drones never work, while the working bees gather the honey.

Great Men's Friendship

Boccaccio, the great Italian novelist of the Fourteenth century, author of the famous "Decameron," was an intimate friend of the celebrated poet, Petrarch. His friend's death is said to have notably hastened Boccaccio's.

Other Side of the Matter

Mrs. Boorman Horton—we're kind o' proud of her!—says that the American woman is the flower of evolution. But we can't get it out of our minds that she is the thistle of revolution when she's denied anything.—Buffalo Evening Times.

World's Largest Clock

The largest clock in the world is on the roof of a factory in Jersey City. The clock face is 50 feet in diameter, and the minute hand is 27 feet long and weighs a ton.

Novel Proposal

Advertisement in Irish Paper—Bachelor, life amateur, ample means, desires early marriage, good young girl, bright red hair, blue eyes, pipe player, preferably named Mary Patricia Fitzpatrick.—Boston Transcript.

Valuable Cotton Plant

A new kind of cotton, known as tanguis and immune to wilt, has come to the front in Peru. It is descended from a single plant, which stood perfect in an infested field and the seed from which produced other perfect plants true to type. It yields about 800 pounds to the acre.

There's Plenty of Time

Personally we do all our dieting tomorrow.—We're always too hungry today for any such nonsense.—Wilmington News-Journal.

What the World Is Doing

As Seen by Popular Mechanics Magazine

Pistol Slot in Night Stick Helps Policemen Shoot Straight

Police night sticks with a steel slot in one end to hold the revolver butt have been tested by the New York department as an aid to accuracy in firing. Holding the club against one shoulder and putting the handle of his revolver in the slot, the policeman can take a steadier aim.

* * *

Keeping Tools Out of the Transmission

Anyone who has dropped a wrench, pair of pliers, or other tool into a Ford transmission while adjusting the bands, knows how difficult it is to recover it. Usually it slides down to the bottom, where it is practically impossible to reach it, unless one takes off the transmission cover, which is a long job. Many mechanics try to prevent such mishaps by tying a length of cord or wire to the tools, but this makes it rather unhandy to use them. A better method is to stuff a rag between the gears and the case so that all open parts are closed and the tools cannot fall through if dropped.

Gasoline Is Produced from Plants to Be Grown on "Oil Farm"

Following his announcement that he has successfully produced gasoline for automobiles from various kinds of plants, a French scientist has proposed that a tract of 500,000 acres of land in western Africa be devoted to the cultivation of this vegetation for the production of 90,000,000 gallons of petroleum annually. His process is based on the fact that artificial petroleum can be manufactured from certain so-called "ether salts," and these are found in a broom plant and in other fibrous and textile vegetation. Gasoline is next obtained in the ordinary manner, which, the professor asserts, is "exactly like that produced in Pennsylvania and equally good for use in motors." Utilization of the fibrous by-products of the vegetation on the proposed "oil farm" in the silk industry and in paper mills, is feasible, he claims, and will afford an additional source of revenue.

* * *

Fireless Locomotive Run by Steam

Charged with water and live steam at a boiler plant before it is started on its tasks, a fireless switching locomotive that needs no tender and makes no smoke has been tested successfully. It is said to run two or three hours without recharging, a process that requires about twenty

minutes. Economy is claimed in operating as no fireman is needed and the expense of cleaning smoke from the walls of adjacent buildings is saved.

* * *

¶The transmission range of the high-power radio stations that terminate in the United States totals over 40,000 miles.

Effective Post Puller

Farmers, and others who have frequent occasions to pull posts, will find the device shown in the drawing effective for doing this work. It is portable and can easily be operated by one man. The upper details clearly show its construction. It consists of two parts made of heavy bar iron. The lower part and

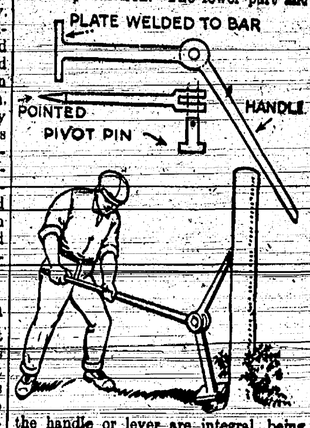

the handle or lever are integral, being bent to the shape shown and the elbow flattened and drilled to receive a pivot pin. A plate is welded on to serve as a foot. The upper part is forked at one end to straddle the flattened elbow and is pointed at the other end to grip the post. In use, the device is set in the position indicated and the lever is pulled upward, which causes the post to rise.

* * *

¶Small glue tubes are hard to keep at hand on the desk or in the drawer without having some of the contents ooze out over the papers or on the surface of the desk. A simple holder, which eliminates this trouble, can be made by cutting three sides of the carton in which the tube is packed so that the upper end of the tube projects. The upper portion is then doubled over and tacked to the wall.

NORTH EAST LYNDON

Charles Goodband is visiting his uncle, Wm. Goodband.

John Sullivan and James T. Little were in Stockbridge Saturday.

Elgin Atkinson and Mr. Peoples of Detroit spent Sunday with the former's parents, Mr. and Mrs. D. R. Atkinson.

Mr. and Mrs. Barney Roepcke spent Friday evening with Mr. and Mrs. Max Kalmbach.

Wm. Goodband is on the sick list.

Mr. and Mrs. Francis entertained company from Detroit over the week-end.

Mrs. Roy Hadley was taken to the U. of M. hospital of Ann Arbor, Saturday.

Mrs. Arthur Allyn has been sick but at this writing is much better.

Max Kalmbach has been appointed clerk of Lyndon township to fill vacancy.

Ralph Hadley is sawing wood at George Beeman's.

Margaret Hadley was called to the home of Fred Houck of North Lake Sunday by the illness of Mrs. Houck's sister, Carrie Crepps.

Fred Hudson purchased a horse of Ralph Deisenroth, recently.

UNADILLA

Mr. and Mrs. Ralph Teachout spent Thursday at the home of Otis Webb in Howell.

Mr. and Mrs. Bangs Richmond are the parents of a son, born Monday, March 9th.

Mrs. Claude Rose had an electric washer installed in her home last week.

Mrs. Vet Bullis and Lucy Tuttle were in Jackson last Wednesday.

Paris Glither has moved on the Mrs. Frank Barton farm near Anderson.

Mrs. Harrison Hadley was in Lansing this week attending the funeral of her aunt, Mrs. Rachel Bott.

The M. 30 was entertained at the Barnum home Saturday evening, about 30 being present.

W. T. Barnum is in Howell this week on jury.

Mr. and Mrs. Frank Rose, Mr. and Mrs. Lon Clark spent Tuesday at the home of Claude Rose.

Mr. and Mrs. Jack Jackson and son of Dearborn spent Sunday with her mother, Mrs. Sarah Pyper.

Miss Ruth Watson of Jackson spent the week-end at home.

Mae Granna of Ann Arbor was home Sunday.

Mrs. Louella Pickell is visiting in Grass Lake this week.

Difficult Confession

For four years I had hidden from Lady Pynte the fact that I did not know how to ride. I simply did not dare to confess to Lady Pynte that I could not ride. I had already tried to pave the way to that denouement by confessing that I came from the lower classes, but she did not appear to think that any class could be so low as that. —From "The Green Hat," by Michael Arlen.

Support for Plant Stalk

A charming support to hold steady the stalk of a plant in a pot consists of a slender stick with a painted wooden bird nailed or glued at its top. Such a bird may be cut, in silhouette, from thin soft wood and painted in bright colors with oil or house paints, and afterward varnished. Even though the work is somewhat roughly done the effect will still be good.

Early English Toll Road

The first English toll road led from St. Giles-in-the-Fields to the village of Charing, now central London. It continued from Charing to Temple-bar and, turning, went along to Perpoole. Parliament authorized the levying of the first toll on this road in 1346.

Quarry Hard to Catch

A "wild goose chase" is a pursuit after something that is as unlikely to be caught as a wild goose. The term alludes to the difficulty in shooting wild geese.

All Things to All Men

There is significance in the story that Joseph had a coat of many colors. He became later the greatest politician in Egypt.—Columbia Record.

Here's a Good Pet

Of the seed-eating finches, there is none to equal a really tame bull-finch as a pet, says Nature Magazine, especially if it has been taught a simple tune.

EXTENSION WORK NOTES

V. A. Freeman, Extension Specialist in Animal Husbandry was in the county Monday and Tuesday, March 9th and 10th. Monday was spent in connection with wool growers in vicinity of Chelsea interested in advanced registry. Tuesday evening he assisted Mr. Essick, County Club Agent in organizing a county wide sheep club. The meeting was held at the home of Adam Knapp, Freedom township. The club consists of nine members. This is the first organized sheep club in the county.

A. J. Hannah, extension specialist in poultry will be in the county Thursday and Friday. The first day will be spent in visiting flocks and demonstrating farms in the western part of the county. Friday the flocks located in the southern and eastern part of the county will be visited. Approximately ten poultry raisers in the county are keeping accurate records of their feed and production. At the end of the year there will be available interesting data relative to the feed cost per dozen of eggs produced during the year.

FORDS VERY POPULAR

Turn the spotlight on North Salem, Ohio.

That busy little community where thrift goes hand in hand with progress, has an unusual claim to distinction.

It is a 100 per cent Ford town!

Some time back a thrifty old resident set a good example for the village by purchasing a Ford. The rest of the folks, as soon as they could afford a car, followed suit.

Today every property owner in the place owns at least one Ford. If you don't believe it here are the figures!

The village has a population of 46, boasts 19 dwellings and the popularity of the Ford is attested by the fact that thirty Ford units—cars, trucks, and Fordson tractors—are in use there.

North Salem is located in Guernsey County, Ohio, on the Cleveland and Marietta Highway and if you are motoring in that neighborhood just drop in and investigate for yourself.

You'll be welcome—especially so if you're driving a Ford.

Custom in Disuse

A hatchment is a panel on which the arms of a titled person are displayed. It is lozenge-shaped or square, but hung cornerwise, and was attached usually to the walls of the dwelling to give public notice of the person's demise.

First American Watches

Aaron Dennison and Edward Howard invented the process of making the parts of a watch by machinery and erected the first building in the world for that purpose at Roxbury, Mass., beginning the manufacture of American watches in 1850.

Georgia Text

Growling at the weather never yet brought wet or dry. Since the Lord made it, the wisest plan is to let Him manage it.—Atlanta Constitution.

Ill Luck for the Turks

Chotin in Bessarabia will certainly be memorable in the annals of Turkey, since the Turks were defeated in battle there four times—in 1624 and 1673 by the Poles, and in 1739 and 1769 by the Russians.

Progress Imperative

Put behind things that are past, only as they may still serve, and look forward to things that should be accomplished. Only in so doing will one achieve, whatever he may attempt. True life is continuous progress.—Grit.

Look Ahead

No prudent man lays his designs only for a day, without any consideration of the remaining part of his life.

Clean Your Lamps

Dirty electric lamps use the same power but give less light than clean ones.

Nothing del... examples of the ... exhibited in the ... live with us and ... in abundance ... Marcus Aurelius.

Fly in the Ointment

The scientists ... that in the future ... long as they ... gestion that a ... early a merry ... script.

Be Positive

Positive resolutions ... negative ones. Don't ... swear on.—Boston Transcript.

National Music

The only music typically American is that made by the mocking bird, the saxophone and the cash register.

Chats

with your GAS m...

Serving A... Corner

We serve many ... such a small amount of g... business like others we wo... son for dropping them fro... you can't do this in the gas bu...

We must serve all alike—the co... mansion, the rich man and the ... And gas service must be of the sa... and of the same price to all—excep... cial cases where very large quant... used.

The gas business is thoroughly ... Every customer is considered a good ... and treated as such. And we give just ... careful consideration to the complaint received from the smallest customer as we do from the largest. That is the obligation of serving the public.

Washtenaw Gas Company

Chelsea, Telephone 135

Ann Arbor, Telephone 1941

"If It's Done With Heat, You Can Do It Better With Gas"

FIVE REASONS

Why Classified Advertising Will Sell What You Do Not Need

...Chelsea Standard reaches the largest number of people who are in the market for your unused machinery, ...ehold goods, or live stock.

...Standard has secured unusual results for those who ...ve used its Classified Columns.

...ndard Readers have learned to look over the Classified ...lumns even before reading the local news.

...st experience has convinced hundreds of the effective...ess of such advertising—why not you?

...st, but not least,—the expense of Classified adver...sing is negligible compared with results obtained. ...housands of dollars of merchandise and farm equipment ...e sold every year with little outlay of money.

...today for that material you have long since ceas...se, but is still in good condition—some one wants it ...ll be glad to pay cash to get it. Don't wait until house ...g time when rush of work compels you to destroy rath... "cash in" on such material.

PHONE 50

And we will do the rest.

GEO. J. KLAGER

AUCTIONEER

Address

Ann Arbor, Mich., R. F. D. No. 3

Ann Arbor Phone 7147-F3

Saline Phone 181-F13

Tin Cups and Adding Machine Furnished Free of Charge

No Sale too Small ... No Sale too Large ...

Telephone Me...

AUCTION

Having decided to quit farming I will sell the following described property on my farm, 2 miles northwest of Waterloo Village and one-half mile east of the German church, on

WEDNESDAY, MARCH 18

commencing at 12:30 o'clock sharp:

TWO HORSES

Pair bay geldings, weight 2300.

SIX HEAD OF CATTLE

Five milk cows — One 3-year-old heifer

QUANTITY OF MARSH HAY

FARMING IMPLEMENTS

800 pound scales	Walter A. Wood spreader
10-ft. dump rake	Grindstone
Wide tire wagon	Page fence stretcher
Fanning mill	Surrey
True combination rack	Top buggy
Spring wagon with rack	Double cultivator
26-foot ladder	Spring tooth harrow nearly new
Walter A. Wood mower	Slip scraper
Farmer's Favorite grain drill	Spike tooth harrow
No. 99 Oliver plow	Primrose cream separator No. 2
Portland cutter	

MISCELLANEOUS

Quantity household goods	Turkey hen
Turkey gobbler	Other articles too numerous to mention.

TERMS OF SALE—All sums of $5.00 or under, cash; all sums over that amount, ...months' time will be given on good endorsed bankable notes at 6 per cent interest. All articles must be settled for before being taken away.

J. Albert Moeckel

CHEVRIE SCHMID... ...neer

OLUMN

room house ... Orchard street ... Cummings ... 5-1tf

TRUCKING of ... kinds, ... gravel; also ... for sale. ... phone 217 6-19tf

AUTOS
General Auctioneer
... guaranteed. For information ... at the Standard office, or ...

Chelsea Lodge
No. 101,
I. O. O. F.
Regular meeting next Wednesday evening at 7:30 o'clock. All visiting brothers welcome.
THEO. BAHNMILLER, N. G.
A. E. ... Sutton, Secretary.

E. A. APPS
Funeral Director and Embalmer.
Fine Funeral Furnishings. Calls answered promptly day or night

Headquarters for Furs
... too large or too ... thing from fur ... trimmed
Ann Arbor
HEMSTI... Mich.

G and PICOTING
Mrs. Henry Ahne-
40. 2-12tf

The Frank Eder farm, north of town on M-92, thinking of buying a farm, pay you to investigate this ... Jacob Hummel, ad- 1-8tf

If you want to save money on your trucking see G. H. Griswold, on Geo. Ward farm, 3-4 mile west of Chelsea, on M-17. 3-12

FOR SALE—Seven head of horses, ranging in age from 4 to 12 years, weight from 1200 to 1600. John Walsh, Chelsea. 3-18

WANTED
At once, salesman to sell Overland, Willys-Knight, Maxwell and Chrysler cars. A good job for the right man. Call at
Overland Garage
CHELSEA 1-22tf

FOR SALE—Residence of the late Geo. Eder, located on Park street, Chelsea; strictly modern and in good repair; can be bought furnished if desired. Inquire of C. Hummel, administrator. 12-25tf

FOR SALE—Two and one-half lots on north side Dewey avenue, located just east of Mr. Steiner's place. Price $600.00. Will accept half down. See B. B. TurnBull. 3-12

FOR SALE—Twenty good work horses, at my barn. Fresh carload from Indiana—real horses. J. W. Heselschwerdt, Chelsea, phone 107. 2-19tf

FOR SALE—Two young Shorthorn cows, due this month. W. B. Collins, Lyndon, Mich. 3-12

TIRES—We have them, all sizes, all grades, from $6.95 up. Tire repairing a specialty. Merkel Tire Shop. 3-26

FOR SALE—New milch cow; also 240-egg incubator, in good condition. Phone 206-F1. Arthur Yaugr. 3-15

LAWRENCE UMSTEAD of Chelsea will pay highest market price for all kinds of poultry. Phone 239-J. 3-12

FOR SALE—Sow and 8 pigs. Weber Bros., phone 154-F21. 3-12

WANTED—Housekeeper. Chelsea Greenhouse, phone 186-F21. 3-5tf

FOR SALE—20 ewes due to lamb in April and May; 3 brood sows. Will trade for young cattle. John Sullivan, phone 116-F42. 3-12

FOR SALE—All-steel land roller; Buckeye hose drill; 500 bushels oats. E. S. Kennedy, phone 142-F12. 3-12

WANTED—To hear from owner having farm for sale near Chelsea. Warren McRae, Logansport, Ind. 4-9

FOR SALE—Baby chicks. Send orders now for April and May chicks—Barred Rocks, Reds, Anconas and White Leghorn. Good stock; custom hatching. Mrs. Nora Sider, Pinckney, Mich. 3-19

SALESMAN WANTED to solicit orders for lubricating oils, greases and paints. Salary or commission. Address THE HARVEY OIL CO., Cleveland, Ohio. 3-12

GIRLS—Have you seen the latest? Cross-word puzzle shoe laces! If you see them you can't resist them. Fisher's Sho... 3-12

FOR SALE—... wagon, all-steel ... Conrad Schanz, ... 3-19

... White Leg... custom hatching ...

CHURCH CIRCLES

METHODIST EPISCOPAL.
Rev. C. S. Risley, pastor.

We were pleased to see so many at church Sunday. Let all make an effort to be present every Sunday during Lent. The theme for morning hour, "A Scourge of Cords." Is the church a trouble maker? Was Christ right in cleansing the Temple the way He did? Was He mad? The pulpitorial, "Side-shows"—5 minutes.

The evening topic, "The Voices of Lent." What is Lent? Why observe it? Has it value? Our Sunday school still grows. Our young people are preparing for a play in the near future. Wherever the River of Life flows there is growth. We are growing. Come and hear the "good news." Our sign of welcome—"A Smile." It goes a long way. Come to church.

CONGREGATIONAL
M. L. Sutherland, Minister

Sunday, March 15—

Hours of worship, 10 a. m. and 7 p. m. Church school 11:15 a. m.

Theme for morning will be upon "Somethings we can not do for ourselves."

Theme for evening, "The Source of Power." Do not forget the girls' chorus at the evening worship. Our All Parish night Thursday evening. All are welcome. Scrub lunch supper at 6:30.

ST. PAUL'S CHURCH.
P. H. Grabowski, Pastor.

English service every 1st, 3rd and 5th Sunday of the month.

German service every 2nd and 4th Sunday.

Sunday school all English.

Services commence at 10 o'clock.

Sunday school at 11:15.

ST. MARY CHURCH
Rev. Fr. T. J. Fallon, pastor.

Low Mass at 8 a. m.

High Mass at 10 a. m.

Baptism at 11 a. m.

Mass on week days at 8 a. m.

SALEM METHODIST EPISCOPAL CHURCH.
Near Francisco, Mich.
Fred J. Schweinfurth, Pastor

Regular meetings—

Sunday school 10 a. m.

Sermon 11 a. m.

Epworth League 7:30 p. m.

Sermon following.

Other meetings announced in the church.

SPECIAL

for next Sunday, March 15. There will be no meeting in the forenoon this Sunday, but because our District Superintendent will be with us in the afternoon and night, we will have Sunday school at 1 o'clock and sermon and Holy Communion at 2 p. m. This arrangement is for this Sunday ONLY.

The Epworth League will have its regular monthly meeting at the home of Leonard Loveland Friday night of this week.

Optometry—Its Value To The Public

By A. E. Wilmot & Son

What does the Optometrist sell principally?

Service. His greatest value to his patients is determining what errors of vision are present, and how they may be corrected.

Then Optometry is not a business?

Not any more so than any other profession.

An Optometrist is not a seller of spectacles?

No, as has been said, he sells service.

Explain the Optometrists's services.

An error of vision is usually caused by a defect in the size or shape of the eye. It is impossible to alter the eye itself, so by the use of lenses ground especially for each case the Optometrist corrects the error.

Does the Optometrist make a specialty of comfortable vision?

Yes, he takes special pains to make the vision of his patients as comfortable as conditions will permit.

(To be continued next week)

Oldest Wooden Bridge

The Sublician bridge, traces of which are still visible in Rome, was the world's oldest wooden bridge. It was built in the Seventh century before the present era and played an important part in Roman history.

The biggest treat of the year—THE HARP NOVELTY COMPANY, at Town Hall, Thursday Evening, March 19. Adv.

FOR SALE—50 Golden Wyandotte pullets. Phone 157-F5 or see Clifford Bradbury. 3-12

FOR SALE—Second hand Round Oak range, second hand combination range. Chelsea Hardware Co. 3-12

FOR SALE—Early Ohio and Early White Triumph seed potatoes. Wm. Kauffman, Freedom, R. F. D. 4, Ann Arbor. 3-19

FOR SALE—7-room house, modern, garage, plenty of fruit, large lot. Inquire at 519 McKinley street, phone 83. 3-12tf

LOST—Robe, somewhere on Main St. Chelsea, Wednesday night. C. Ulrich, Chelsea. 3-12

MEN WANTED
To ... all wool suits ... le to order.
... BOSTON WO... TAILOR CLOTHING
Selling D... ...er.
A. J. Kel... ...e.
... ...ial,
... ever

The Head Start

By FAIRFAX DOWNEY

(©, 1925, Western Newspaper Union.)

TRAINER JAKE JONES, whose eyes resembled hard-boiled eggs, fixed them on Stickney McVey, giving that youth an uncomfortable sensation, as if he had eaten too much at a picnic.

"I've done right by you, Stick," declared Trainer Jake. "I've worked hard and earnest on you. You got the build, you got the strength, you got the stride of a runner. But, Judas Priest! you ain't got a getaway. Every time you get left at the post.

"The meet tomorrow with Clay is about the last chance I give you. Try and jump the gun—just once. If you try that, you may start on time after all."

And with that nasty dig, Trainer Jake took himself away.

That night Stickney McVey awoke from a sound sleep to find his bed surrounded by sinister figures in the robes and cowls of monks. By their insignia, he knew he was the recipient of a visitation from that fraternity, an honor highly coveted at Enfield college.

The boy in bed broke the silence with, "Kind of late, aren't you?"

"Lateness is not inappropriate in a visit to you," the spokesman declared, and in his words there seemed to be malice aforethought.

Then the hooded figures spoke in unison: "Rise, base worm; gird thyself and come forth to trial by combat, boiling in oil, and other ordeals to test if thou be worthy."

"Say, you better let me off tonight," Stickney protested. "I'm in training, you know. Meet with Clay tomorrow. Got to run the hundred."

"The neophyte seems to think," sneered the leader, "that his presence in the meet will make some difference. We had not noticed that it had in the past. We come now to take over your training."

That night Stick McVey ran as he never ran before and hoped never to run again. The event he ran was the gauntlet. Four strong-armed Mu Nus were at the start of every sprint, when Stick crouched for the start. Being equipped with paddles, they insured the continuation of the impulse, and at the finish were more brethren who indulged in slaps of congratulation. Finally the initiate did a fast sprint to his room, locked and barricaded the door and composed his weary, smarting body to slumber.

It was so funny that even the crowds in the Enfield stands had to laugh when their star pole vaulter's pole snapped just as he was clearing what would have been the winning height. The ludicrous fashion with which he crashed through the bamboo cross bar and the surprised expression on his face when, he lit, suddenly in the pit were comical indeed. But when that event gave a margin of points to the rival Clay team, the debacle lost its power to amuse.

Stick McVey, stepping none too springly toward the starting point of the 100-yard dash, felt many a pair of eyes on him. He winced, for he realized that now his college's hopes of victory rested largely on him. He'd jump that gun, he would. What did he care if the starter called them all back? It would show 'em he wasn't going to be late this time. No more trailing and finishing fourth for him.

And then as he dug his spikes in the starting holes, Stick knew with a horrible certainty that he was not going to be able to jump the gun—not even with the grueling training the Mu Nus had administered the night before to put fighting spirit in him. Long-formed habit was too strong. He knew in his heart that just as he was deciding to beat the starter's gun by a split second, the darn thing would go off and he would lurch forward too late, in the dust of the field.

Before he started he was a beaten man.

"Ready!" ordered the starter. Eight runners rose from their haunches and caught their light, sure balances with hands resting on the cinder track.

"Get set!" The crouching bodies of the eight bent forward, every muscle at its utmost tensity and nerves strung tight for the crack of the pistol.

In the bark of that weapon was lost the gentle crack of an air rifle fired from the track house, directly in rear of the starting point. The concealed marksman was Trainer Jake Jones.

Stickney McVey sprang forward as if he had been shot. As a matter of fact, he had been.

He must have covered five yards or so with his first leap and on the sixth he hit his stride. His well-muscled legs pounded up and down like the pistons of a smoothly running engine.

It was a pretty race, the 100-yard dash the stands saw that day. If only the fleeting, thrilling picture could have been more lasting! The watches caught them at only two-fifths over ten seconds. Chest out, head back, Stick McVey broke the tape, gasping for breath. No Clay college man had better than seen his heels, and it was his own Enfield teammates who had crossed the line at his elbows, taking second and third places and sulling away the meet.

When track men in later years, deferring to the respected opinion of Stickney McVey, asked that famous sprinter what had been the secret of his success as a runner, he was wont to display a watch charm containing a tiny BB shot, once extracted from his anatomy. That, he would admit, gave him his first real head-start.

CARD OF THANKS

We wish to express our sincere thanks to the many friends and neighbors for their assistance during the illness and after the death of our husband and father. Especially do we wish to remember Rev. ... his comforting words and ... haus for his beautiful ... next best thing to do. A... Con...

Eddie Pops the Question

By JULIUS B. SMITH

(©, 1925, Western Newspaper Union.)

"VIOLET—is—sweet! Violet is tempting! Violet would be my bride. . . ."

There he stuck for a rhyme and finished it in prose:

"If I just had nerve enough to ask her."

Then, as doubt came upon him, he added: "Maybe she wouldn't have me."

He eyed what he had written, mused upon it for a while, then pulled the sheet from his baby typewriter and inserted it in its proper place in a loose-leaf book across the cover of which was lettered in gilt the word "Diary."

Turning back the record leaves of his most intimate thoughts, he read page after page of ravings about his Violet, then closed the book with a sigh. Also he closed his eyes and leaned back in his easy chair, to day-dream. If he just had the courage.

A cool breeze blew through the open window against his brow. Something struck him in the face. He dragged himself from the land of Morpheus and discovered it was just a prank of the wind—a paper, a sheet of common, ordinary newspaper.

He commenced folding up the paper, then his eye caught a heading:

MAN PROPOSES TO WOMAN IN HIS SLEEP

Somnambulist Sued for Breach of Promise—Denies He Knows Anything About It—Jilted Female Wants $50,000 Heart Balm.

His eyes widened as he read. An idea slowly evolved in his brain. He would do it; yes sir, he would do it. He said as much aloud. With feverish activity, he went across the room to a bookcase and took down from its shelves a prominent book on autosuggestion. He'd try it out on Violet. He'd propose to her in his sleep.

He read and read and read . . .

"You must go to sleep; you must go to sleep; you must go to Violet's home and propose to her; you must give her the ring you've been carrying around in your vest pocket for weeks."

Hours later he awoke. He tried to recall just what it was all about . . . then he remembered—he had intended proposing to Violet in his sleep. He wondered if he had done so—if the experiment had worked. He felt in his pocket for the ring—it was gone.

His eye espied a typewritten sheet in his portable machine; it was the very page of the diary he had last written. Then he saw added the postscript:

"I've just been over to see Violet; proposed; gave her the ring; we're to be married immediately—she will tell me when."

That was all; businesslike and to the point. He'd done it; she had proposed in his sleep; had come back and written an account of it.

With a whoop of joy, he landed on his feet and rushed for the telephone, and told Violet he'd be right over.

He drove to the home of his sweetheart, found her awaiting him. She proudly held out her hand, his ring upon it scintillating in the bright sunlight. He gathered her into his arms.

"When shall we be married?" he asked.

"This very afternoon," she told him.

And they were.

The mountain breezes were fanning their cheeks as they sped along. "Do you know," he told her, "I have a confession to make. When I proposed to you, I was not awake." And he went on to tell her all about it.

"She laid her hand upon his arm.

"And I, too, have a confession to make," she said. "You won't be cross with me, will you, Eddie dear? I was outside your window when the paper blew in that awoke you—in fact, I held it and let the wind blow it against you. I was just playing a prank. You were sleeping so peacefully it seemed almost a shame to disturb you. I dodged to one side when I had done it, and then you began talking, talking to yourself, and you said things that sounded so—so captious to my ears—and when you read something in that paper about a man proposing in his sleep and you decided to do likewise—I—I kept on listening, heard you tell where you kept the ring—you dear, I didn't know you had it—and when you quit talking, I peeped in to see if you were asleep, and you were. And then I climbed through the window and—and I took the ring, Eddie, and I saw your diary, and it wasn't very wrong for me to read parts of it, was it, Eddie? And what I read made me certain you wanted to marry me; and I took out the last written sheet and wrote on it what you thought you had written in your sleep. I was horribly afraid the click of the typebars would wake you. And then I hurried home and waited for you to call me up. And that's all—only here we are—and married—and I'm so happy."

Abruptly he stopped the car. "Change seats with me," he directed. "You are a better pilot than I. And besides, I want both hands to love you."

Mad as March Hare

There is no such animal as a "March" hare. The common expression should be "mad as a Marsh hare." Hares that live in marshes are usually very wild and ungovernable, hence when one is unduly excited, he is as mad (or as wild) as a marsh hare. However, the March hare has become an established figure of speech.

Kung the Philosopher

Confucius is a latinized form of a Chinese term which means Kung the Philosopher. Confucius was first a teacher, then a magistrate. After retiring from the latter office he devoted himself to writing and teaching.

Trivial Diary Entries Best Record of Doings

A hundred times, perhaps, the pen has been taken up with reluctance to tell the story of an unexciting day. There has seemed to be nothing worth saying, no happening worth the spoiling of paper with ink, says a writer in the London Times. Yet, for habit's sake and in a determination not to be beaten, an entry has been made, and often, at the year's end, these entries, which once seemed so dull, are found to have more truth and more entertainment in them than many a record of a relatively eventful day.

When "there is nothing worth saying" a diarist is apt to fill in the gap with a little of himself, to give play to his imagination, to escape from that formality which settles over even the simplest of domestic histories, and to permit himself, as he thinks, to be trivial. Then, indeed, he is writing, as the perfect diarist must nearly always write, for no other eye but his own. He would be ashamed to publish; he would blush to imagine posterity looking at that singularly trivial page. Yet that is the page which amuses him when months later he rereads it, and that certainly is the page in which, if it survives, his great-grandchildren will have their chief delight. "An empty day," he thinks as he writes. "What on earth can I say of it?" And nine times out of ten it is on such occasions that the trivial goddess who presides over the fortunes of diarists tricks him into drawing without knowing it a portrait of himself.

Fools Himself

Why is it that a woman can make a fool of a wise man and a wise man of a fool? She can't. It is true that a wise man often makes a fool of himself about a woman, but it is his own vanity and egotism that betray him into folly. For instance, it is a common thing for an old man with a huge fortune to marry a girl young enough to be his granddaughter. In such cases the man lulls himself into the belief that he is so handsome and attractive that a girl prefers him to a boy of her own age. But it is self-conceit—not the girl—that does the trick.—Family Herald.

Origin of "Pan Out"

This expression had its origin among gold miners. The pan used by miners is a circular pan with sloping sides. In this gold is separated from earth or gravel by twirling or shaking it with water. If gold is found the miners say the gravel or sand "pans out" well. But if no gold or very little gold is found the earth does not "pan out." Hence the expression came to be applied to anything from which a result is expected.—Exchange.

To Redeem Mutilated Bill

The redemption division of the Treasury department says that if a person has three-fifths of a bill it can be redeemed for full values. If he has less than three-fifths, but more than two-fifths it will be redeemed for one-half value. It should be sent to the secretary of the treasury, attention of the redemption division, Washington.

To Clean Walks

You can clean the walks and white stone steps beautifully if you mix a pound of lime with one gallon water and a handful of salt, stir it well and scrub the surface to be cleaned, using an old broom.

Rat's Deadly Work

At the end of a year a pair of rats and their descendants if the progeny were unchecked, would number 1,130. In four years they would number 11,000,000. In six lunar months 1,130 rats would spoil and consume more than 25,000 loaves of bread.

Country's Use of Cotton

Each person in this country uses an average of about 60 yards of cotton cloth a year, which is practically the same amount as 25 years ago.

ANNOUNCEMENTS

Special meeting Olive Chapter, No. 140, R. A. M., Friday evening, March 13. Work in M. M. M. degree.

Special convention Chelsea Lodge, No. 194, K. of P., on Monday evening, March 16. Work in the rank of Page.

The Chat n' Sew will be entertained at the home of Mrs. George Webster Tuesday evening, March 17, at 7:30.

The O. E. S. will hold a bake sale at the Chelsea Hardware Saturday, March 14, at 2 p. m. All members please respond. 3-12

The Congregational Sunday school will hold an indoor picnic in the church parlors, Wednesday, March 18. Everybody come.

The Farmers' club will meet with Mr. and Mrs. Elmer Smith Friday, March 20. A good program has been prepared.

Don't miss last number on Lyceum Course at Town Hall, Thursday Evening, March 19. Adv.

SPECIAL PAVING ASSESSMENT

The special assessment for district No. 3, South Main, Chelsea, is now due and can be paid at any time at my office in H. Brothers store.

OTTO HINDERER,
Village Treas.
2-5tf

Converse Boots!
Pressure Cured
Extension Sole
Stubguard Toe
White Tire Sole
Foot Form Last
(Preventing rubbing up and down of the heel)—an exclusive Converse feature.
FISHER'S SHOE STORE

St. Patrick's Day Supper
MACCABEE HALL,
Tuesday, March 17, 1925
Serving from 5 P. M. until all are served. Bill 50c.
You are invited—bring along your friends. Don't forget your appetite.
PROCEEDS TO SCHOOL FUND.
Given by Ladies of St. Mary's Parish.
DANCE TO FOLLOW SUPPER.
Given by St. Mary's Recreation Club.
GOOD MUSIC BILL 50c

Pasteurization
Takes the guessing out of the Purchase of Dairy Products. You know it's safe if
IT'S PASTEURIZED
Ann Arbor Dairy Company
South Main Street, Chelsea
"HOME OF PURE MILK"

HARP NOVELTY COMPANY
HARP NOVELTY COMPANY

TOWN HALL
Thursday Evening, March 19,
Single Admission 25 and 50 cents
Auspices Congregational Brotherhood and St. Pa...